

# KAN VI SE PLANKANS HÅLLFASTHET I STOCKEN FÖRE SÅGNINGEN?

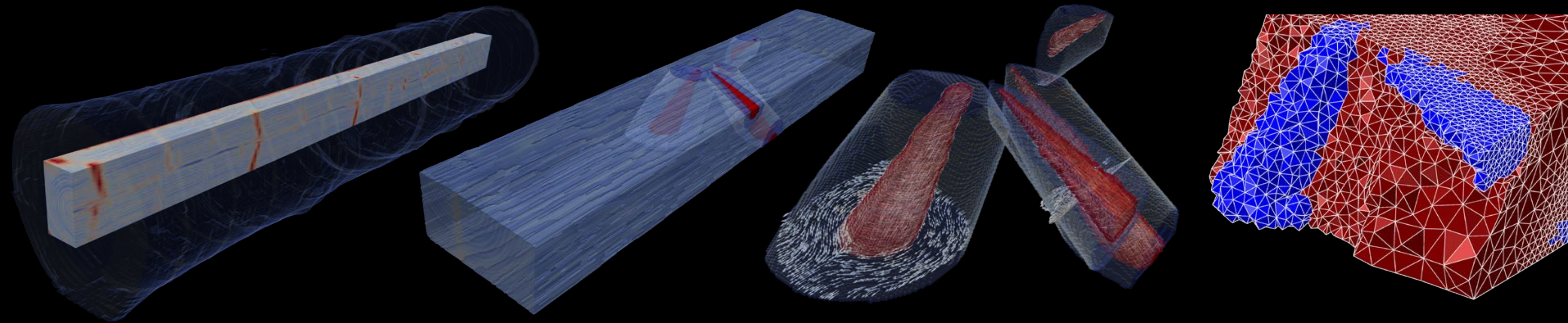



[johannes.huber@ltu.se](mailto:johannes.huber@ltu.se)

PhD, Bitr. lektor  
Skellefteå

LULEÅ  
UNIVERSITY  
OF TECHNOLOGY  
WOOD SCIENCE, SKELLEFTEÅ

CT WOOD

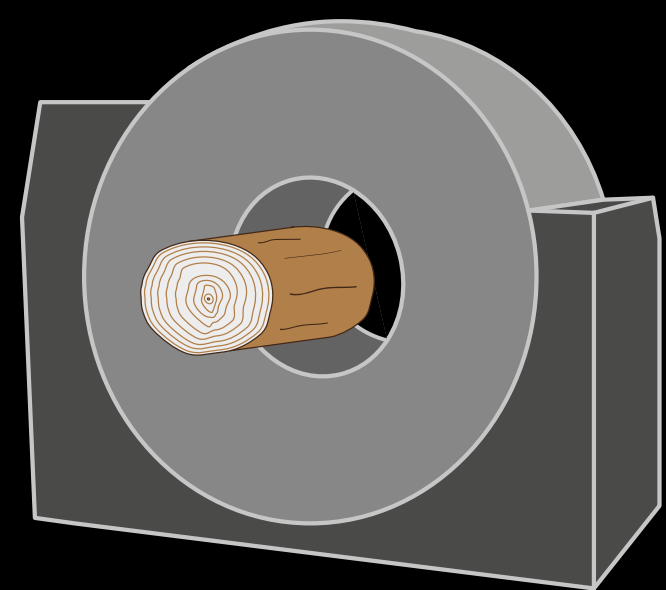
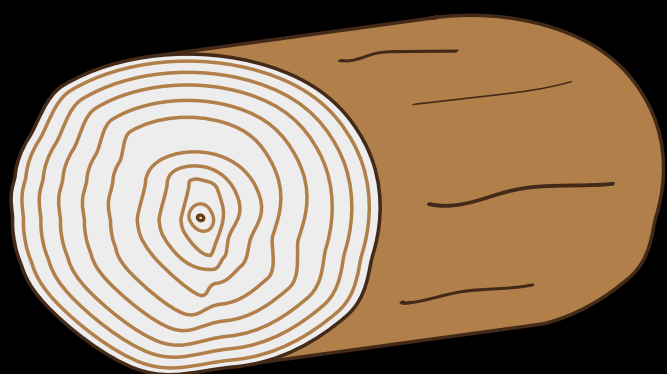

X-ray CT

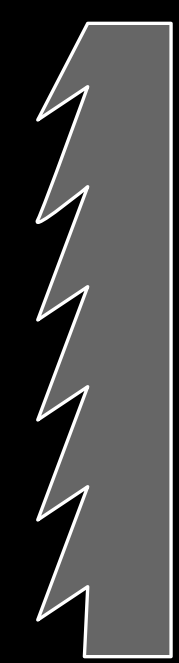

Sågning

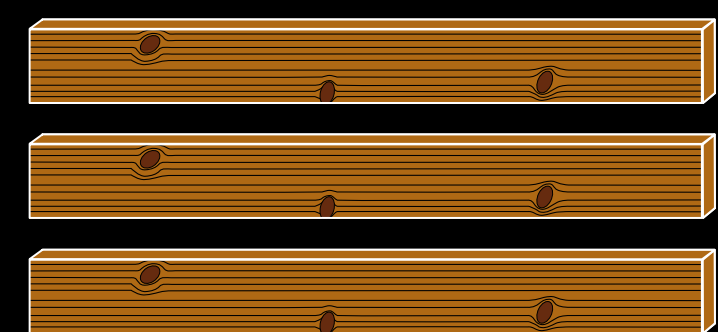

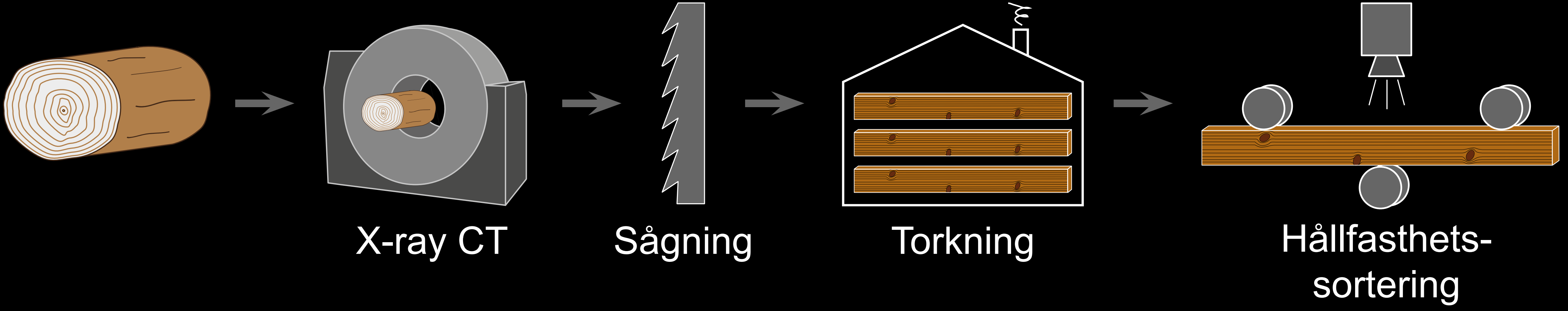

X-ray CT

Sågning

Torkning

Hållfasthets-  
sortering

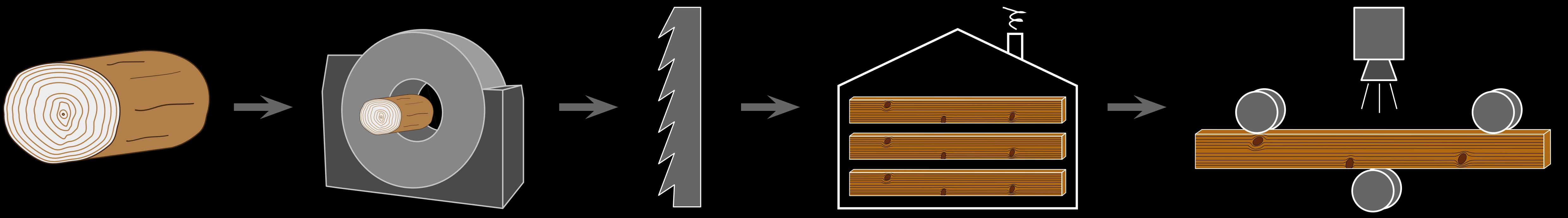

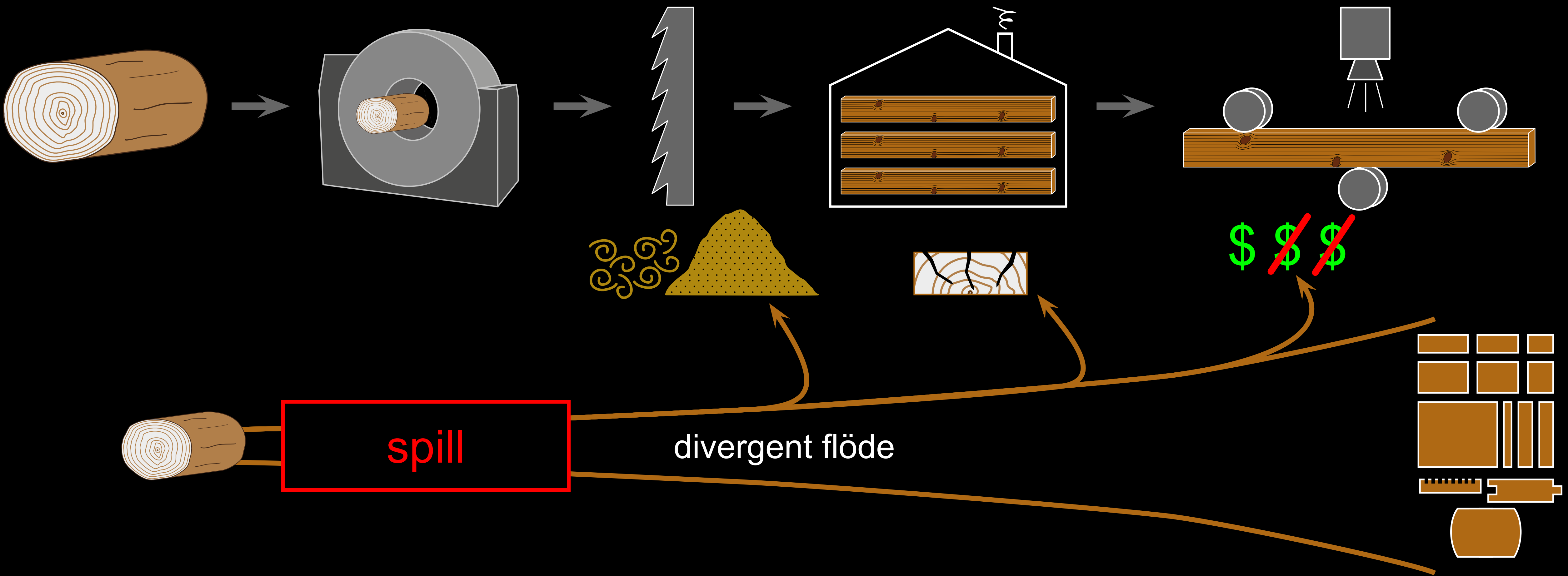

spill

divergent flöde

\$ \$ \$

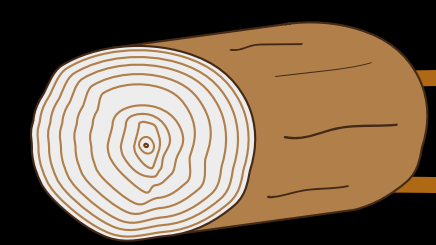
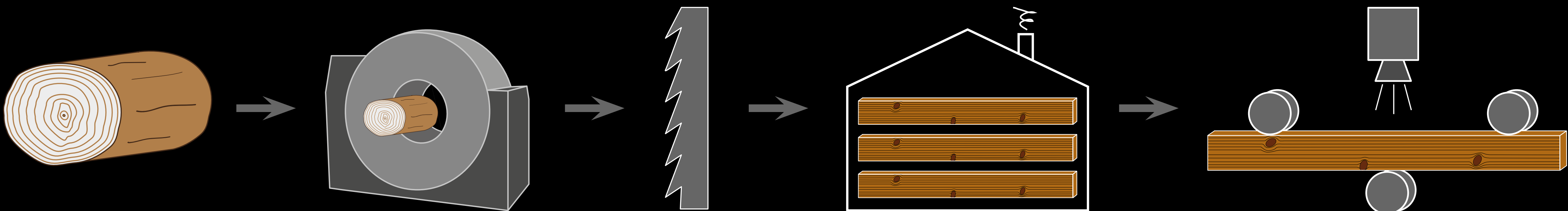

divergent flöde

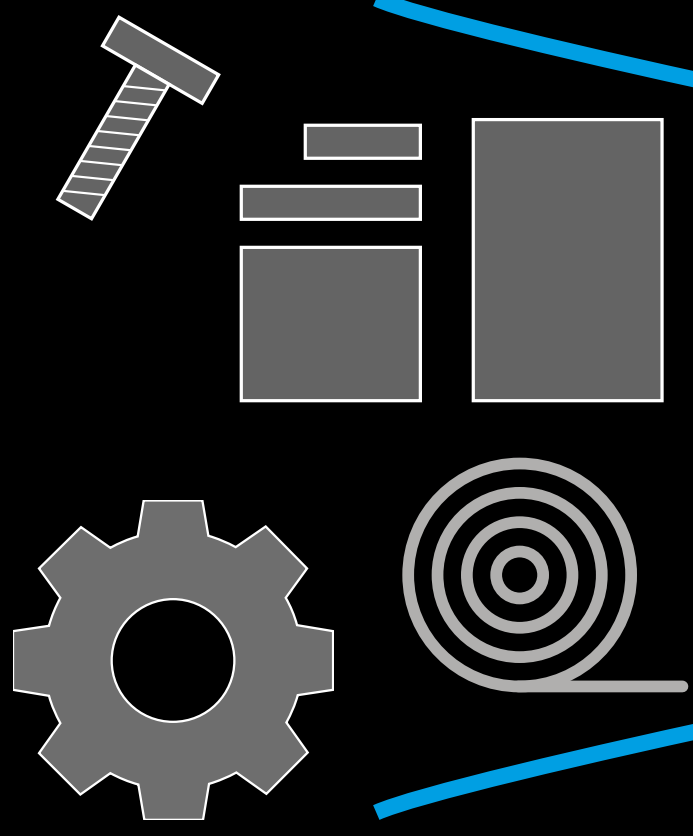
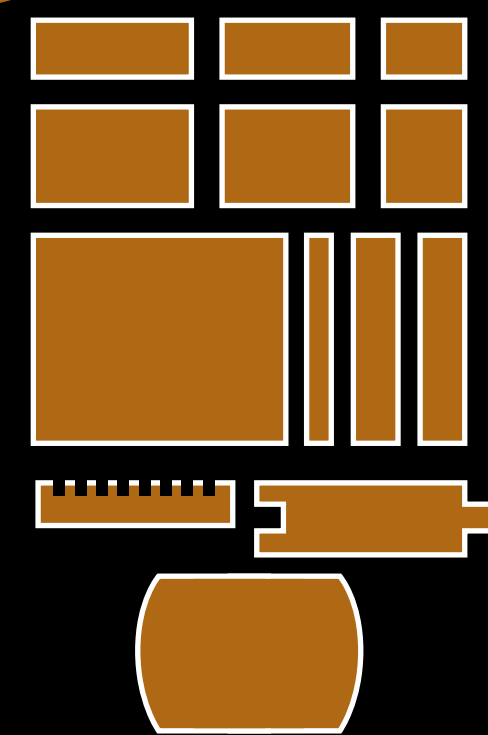

konvergent flöde



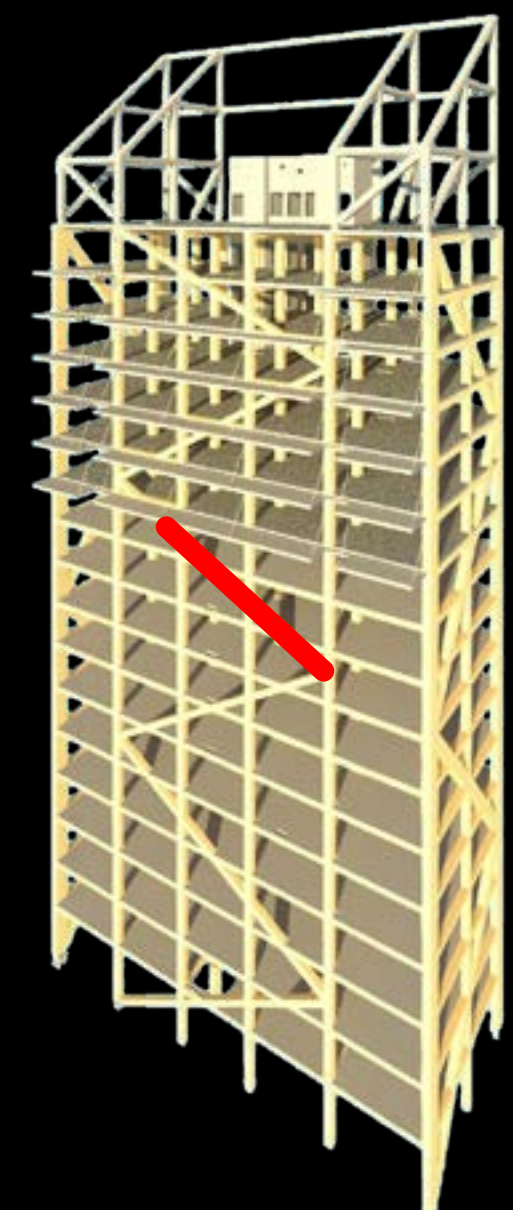
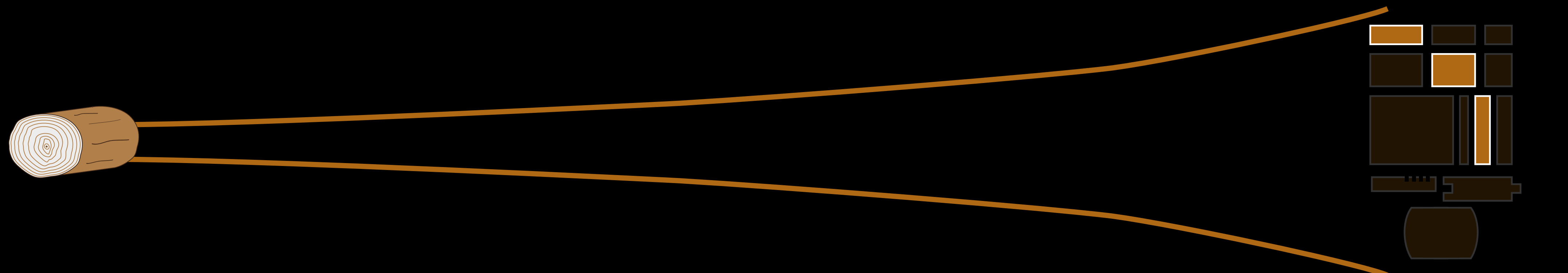
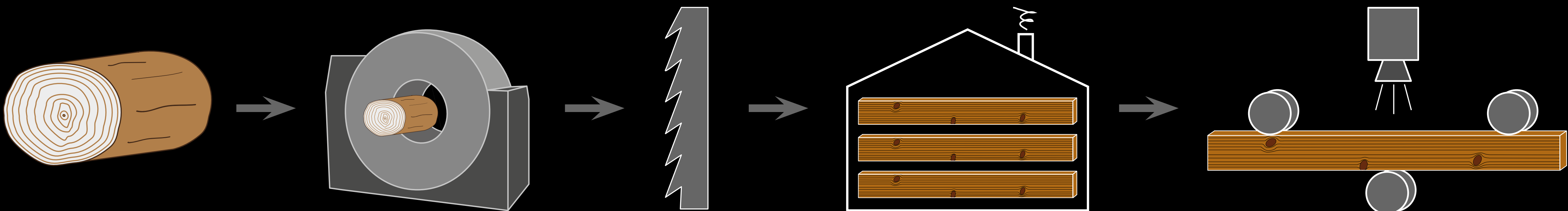

bestäm ändamål



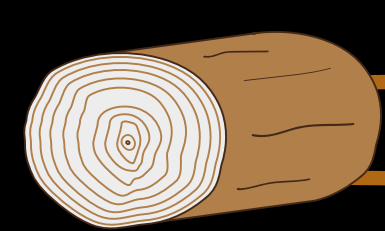
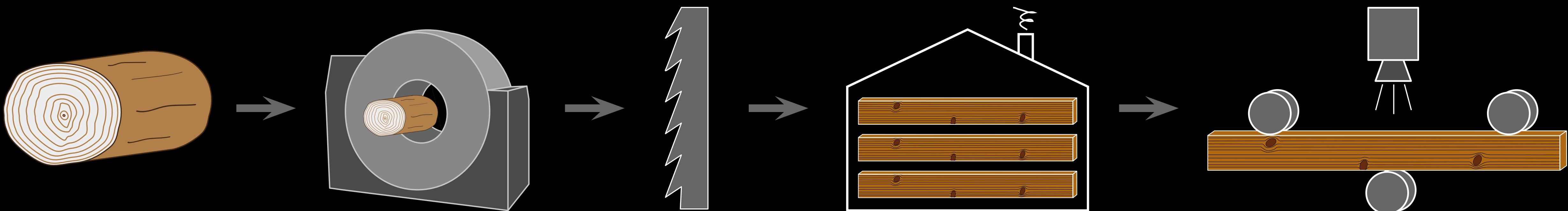

bestäm ändamål  
minska osäkerhet

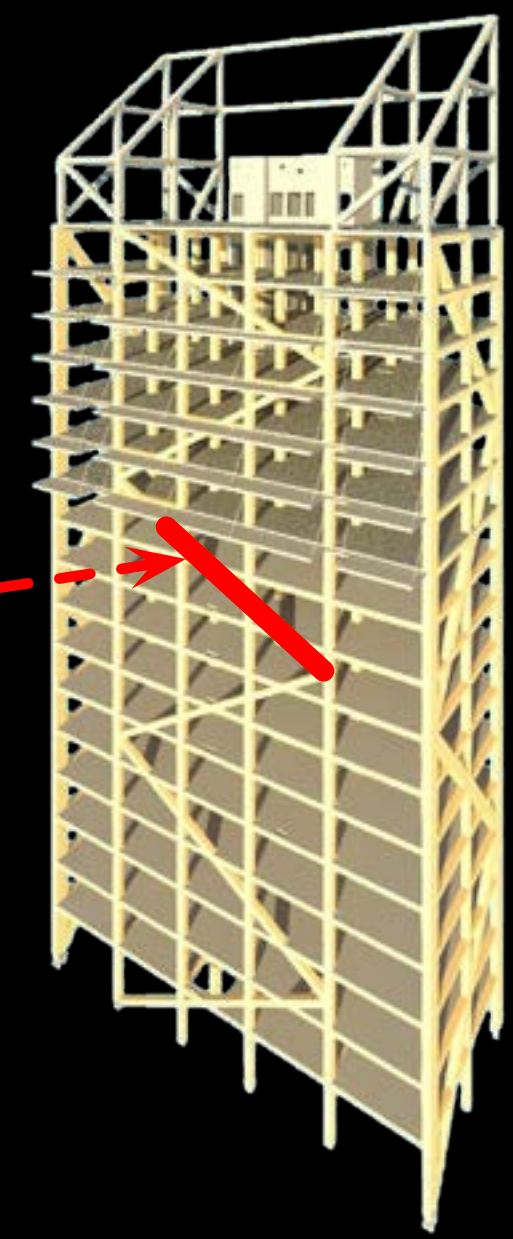
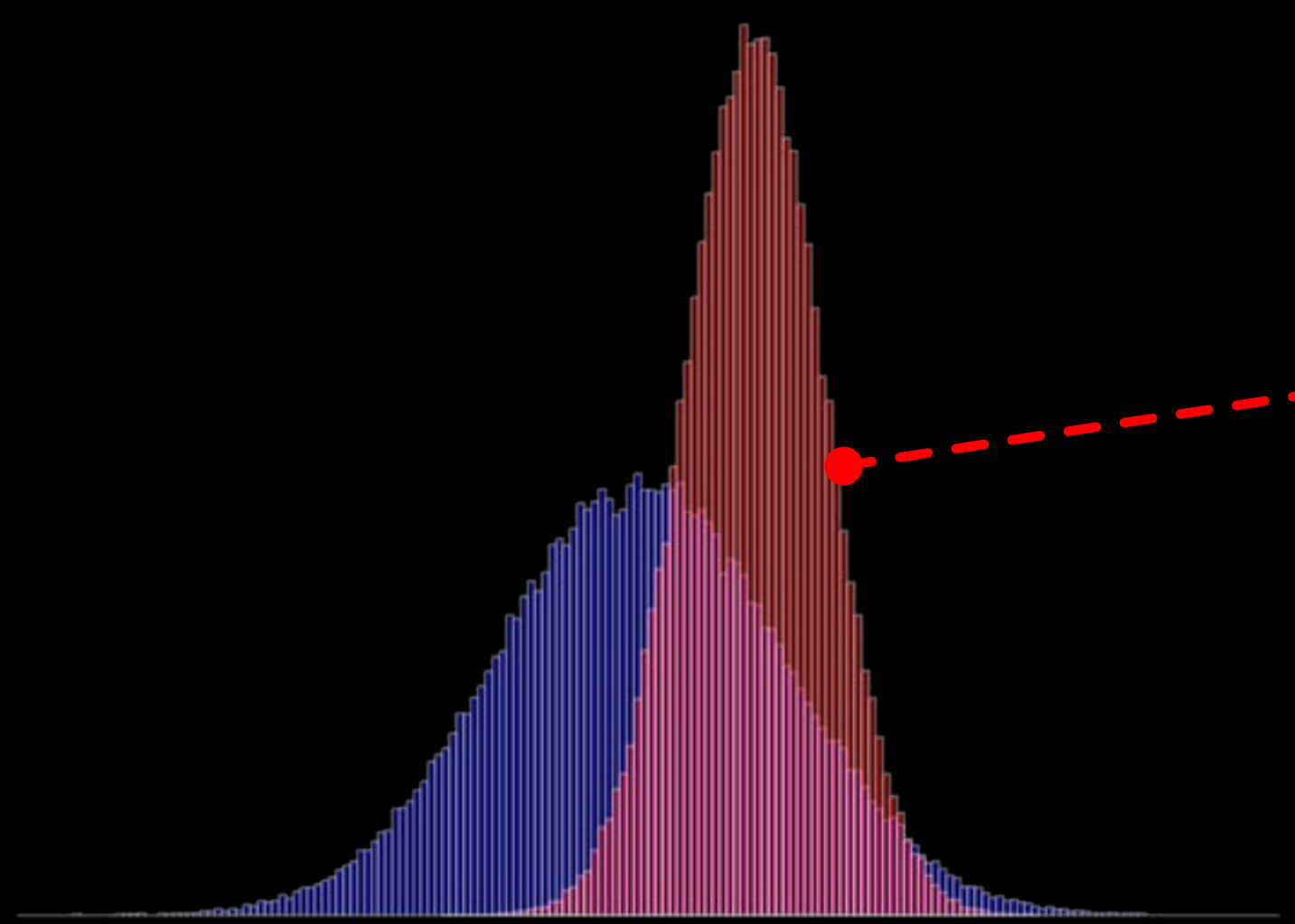

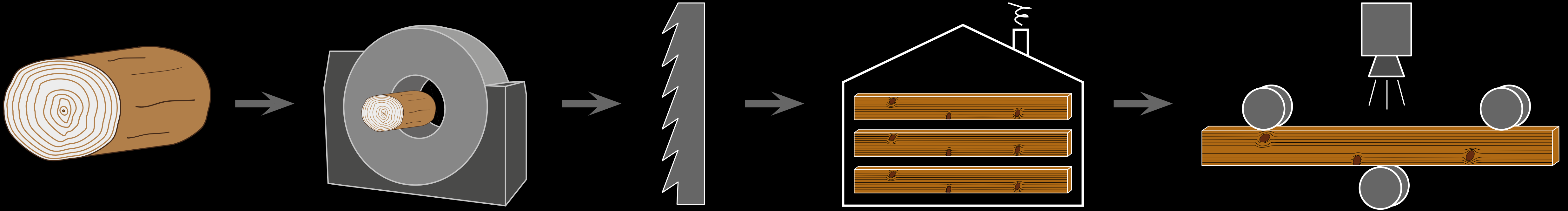

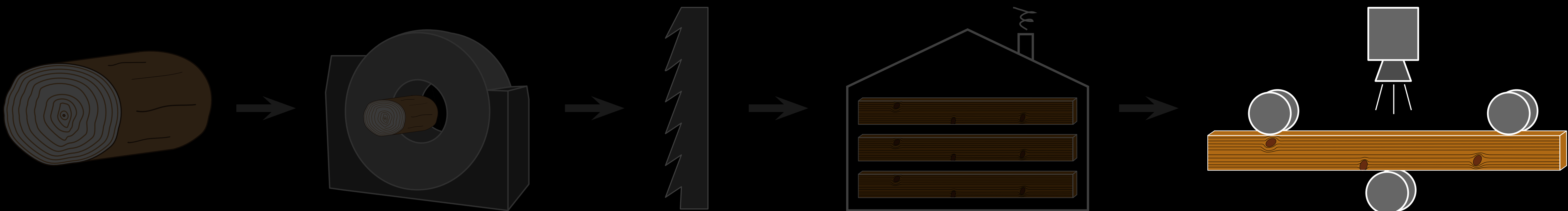

X-ray CT

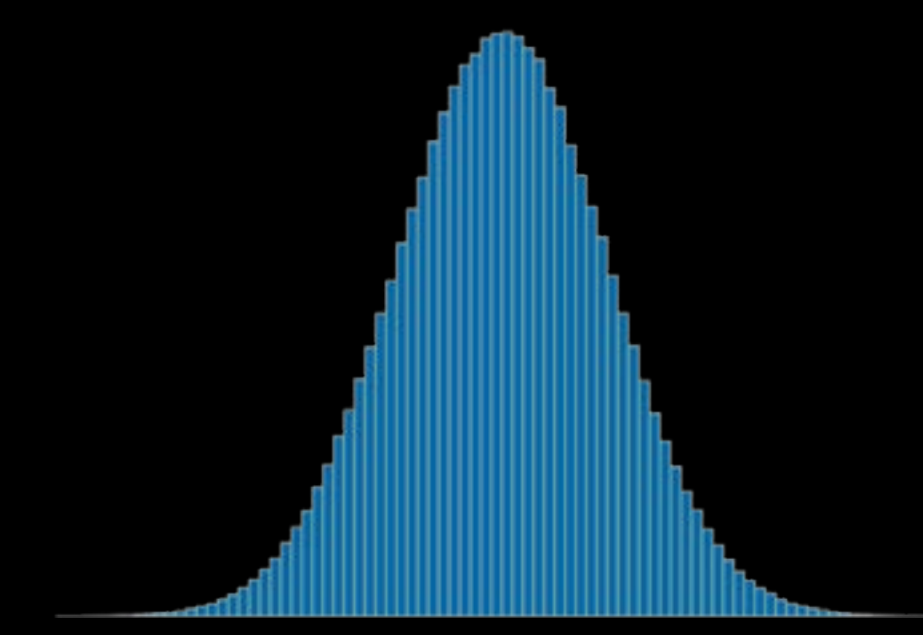

Mekaniska egenskaper

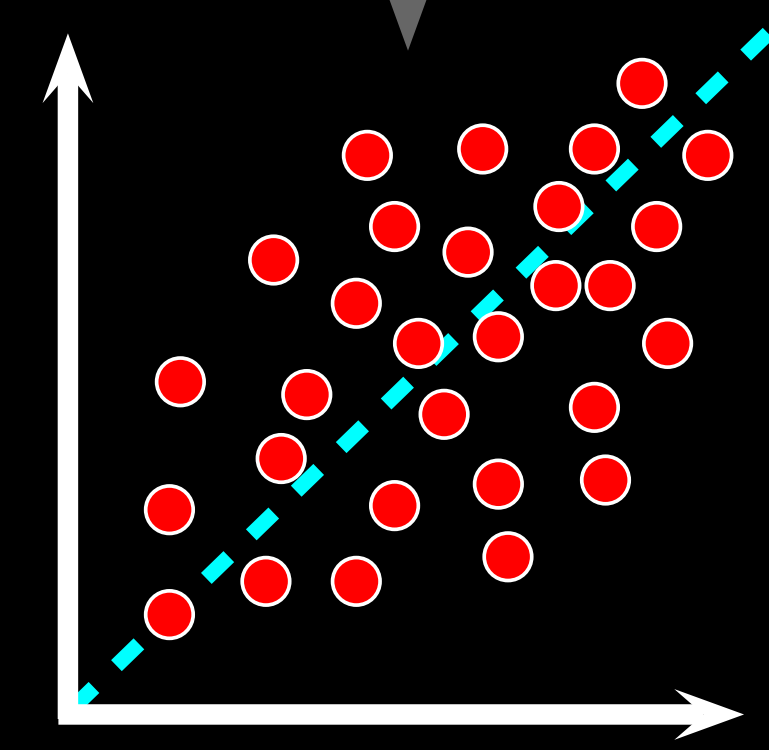

indikator

EFTER

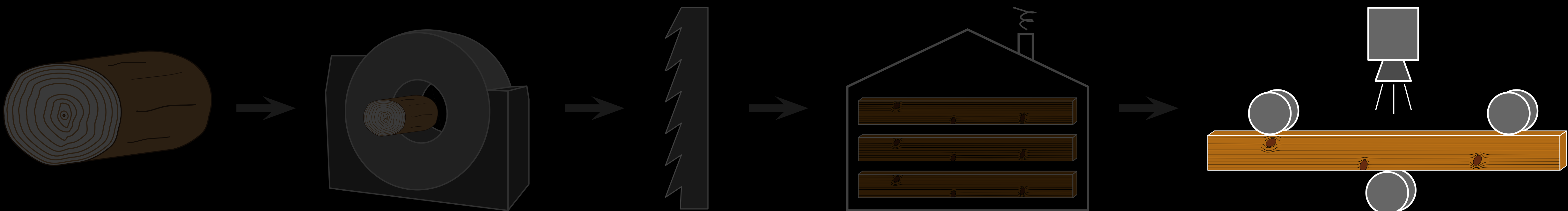

X-ray CT

Mekaniska egenskaper

indikator

C24

EFTER

hållfasthetsklass

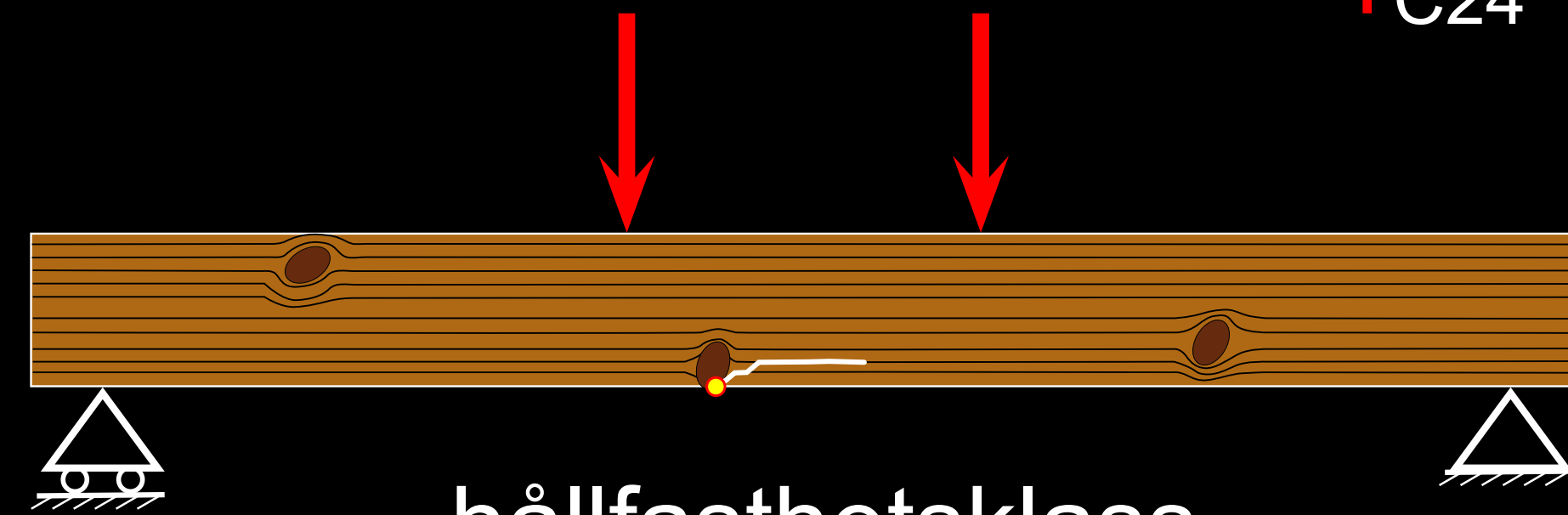

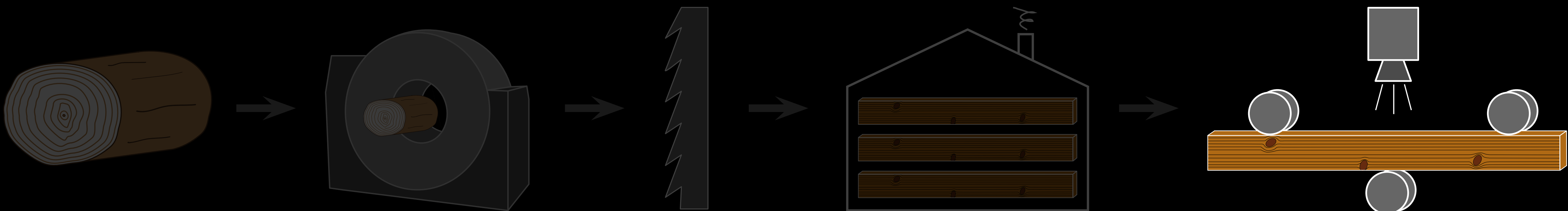

X-ray CT

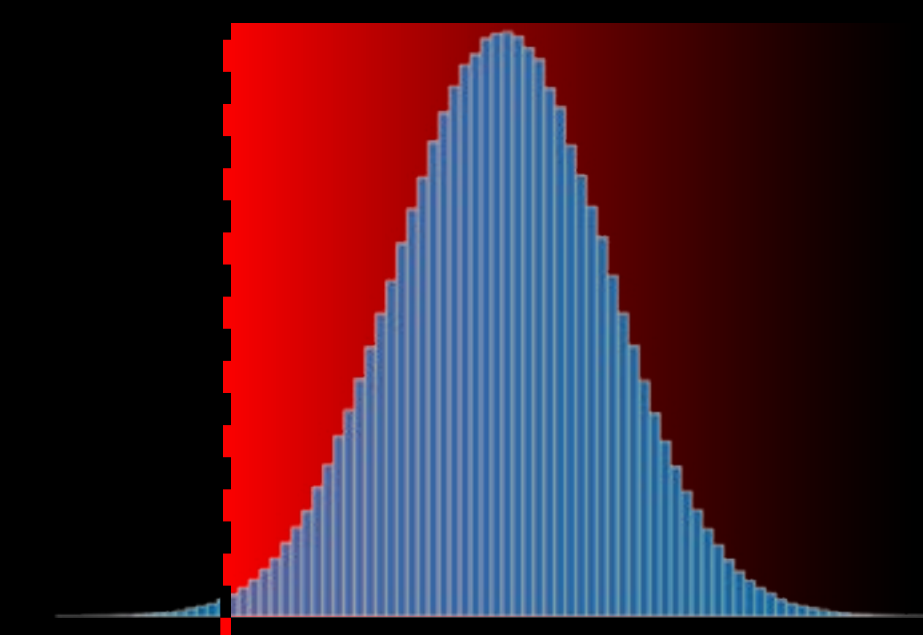

Mekaniska egenskaper

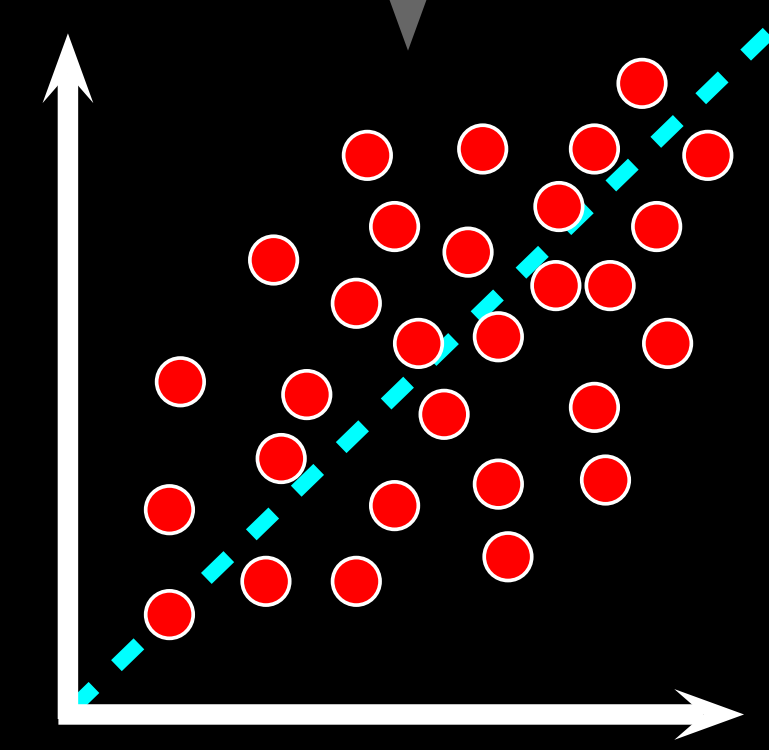

indikator

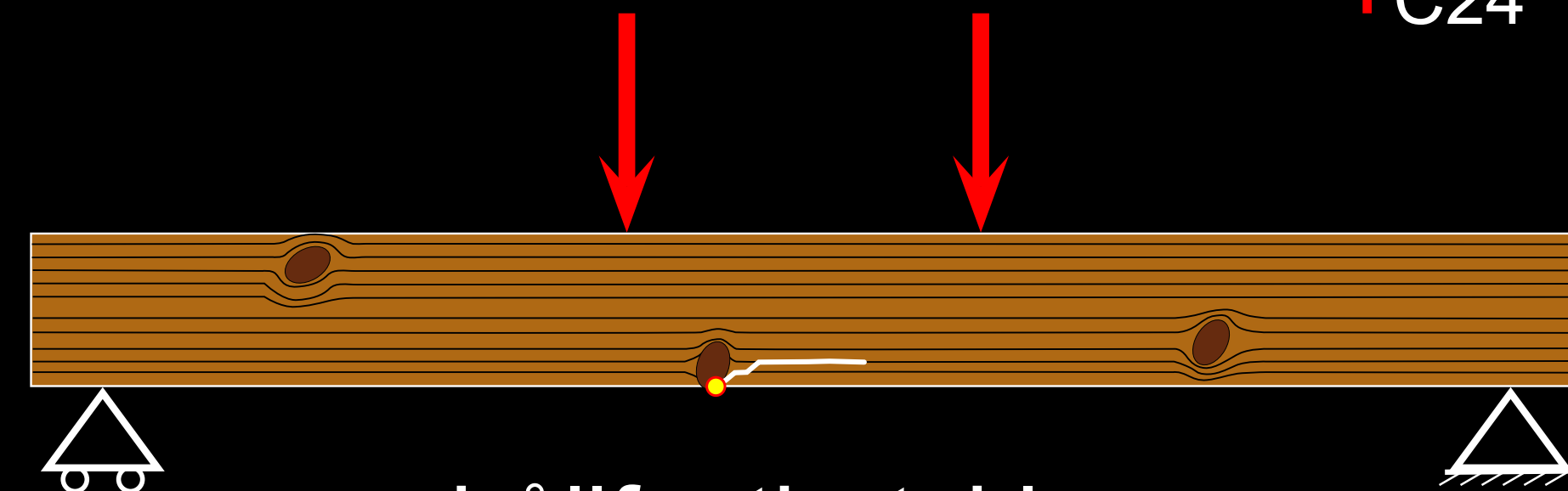

hållfasthetsklass

EFTER



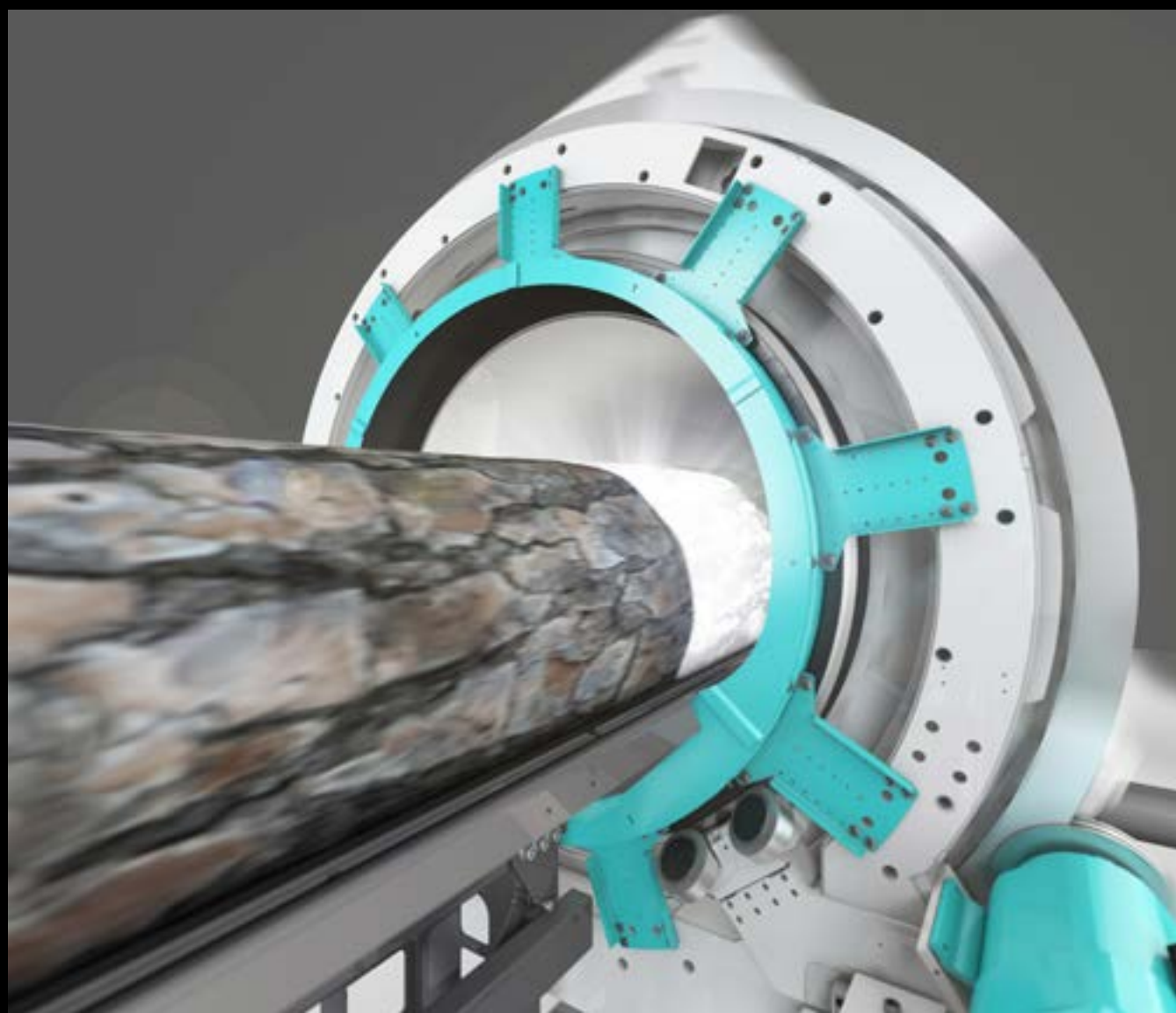
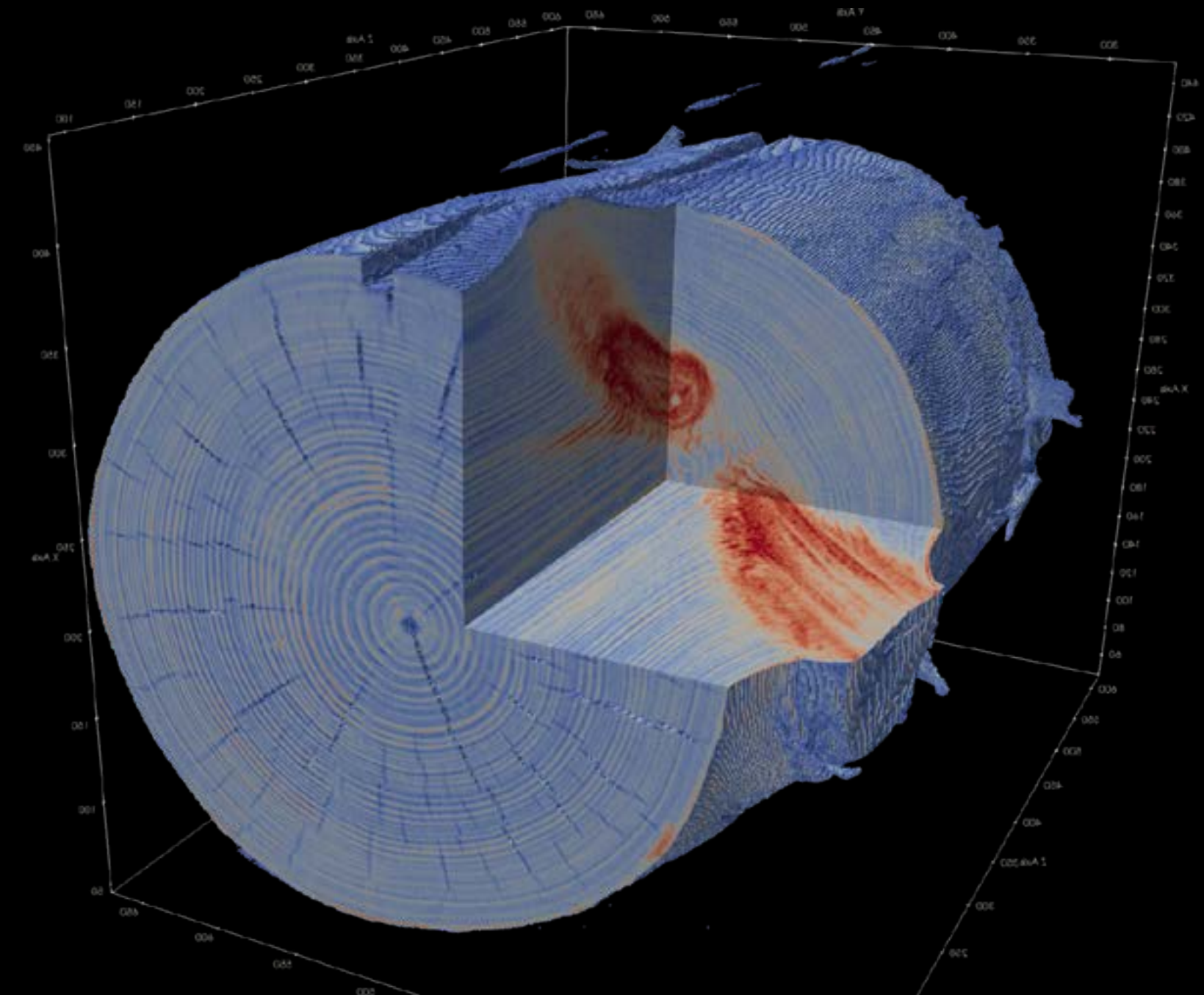
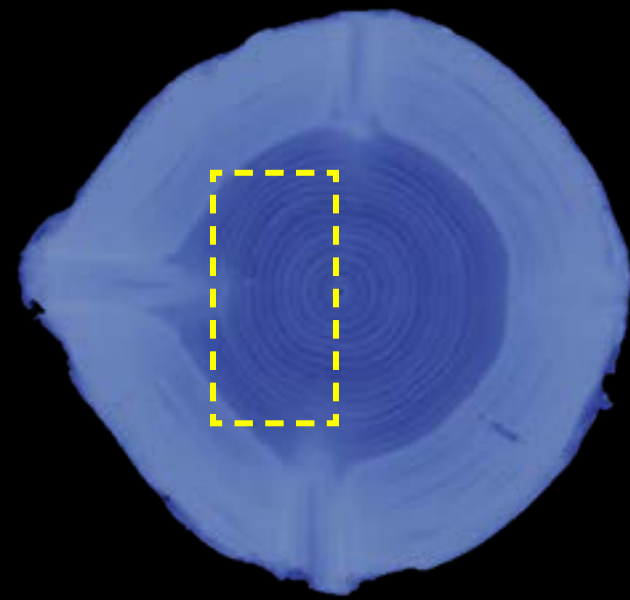
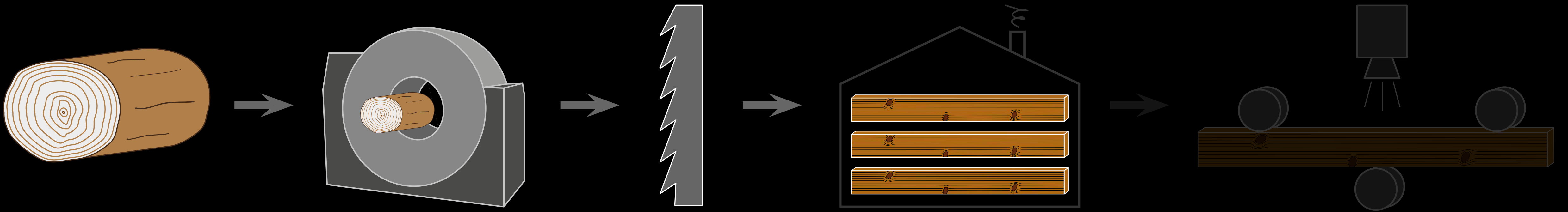

Röntgendatortomografi  
(X-ray Computed Tomography)

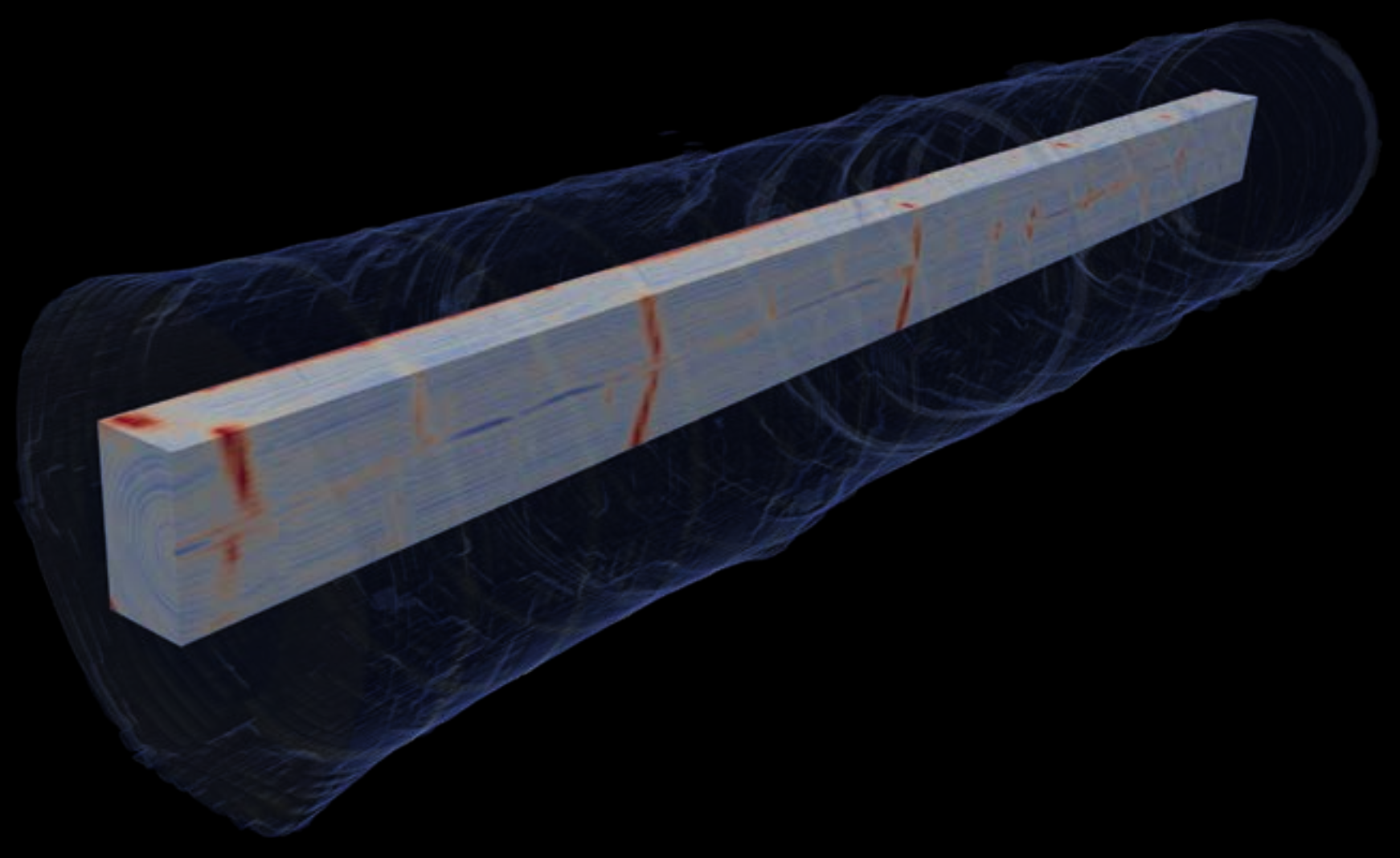
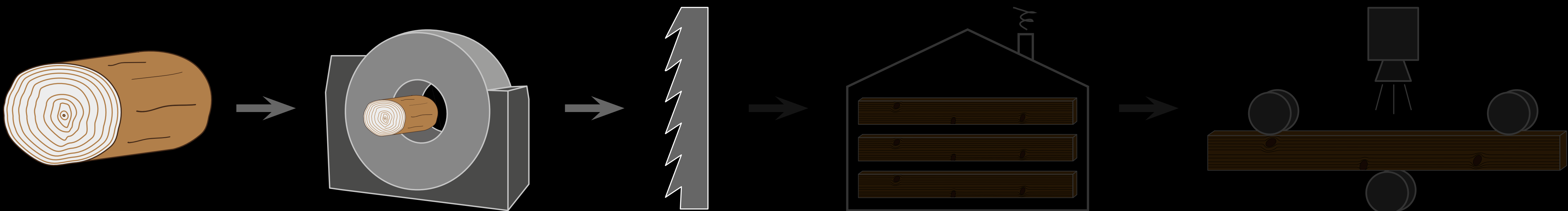

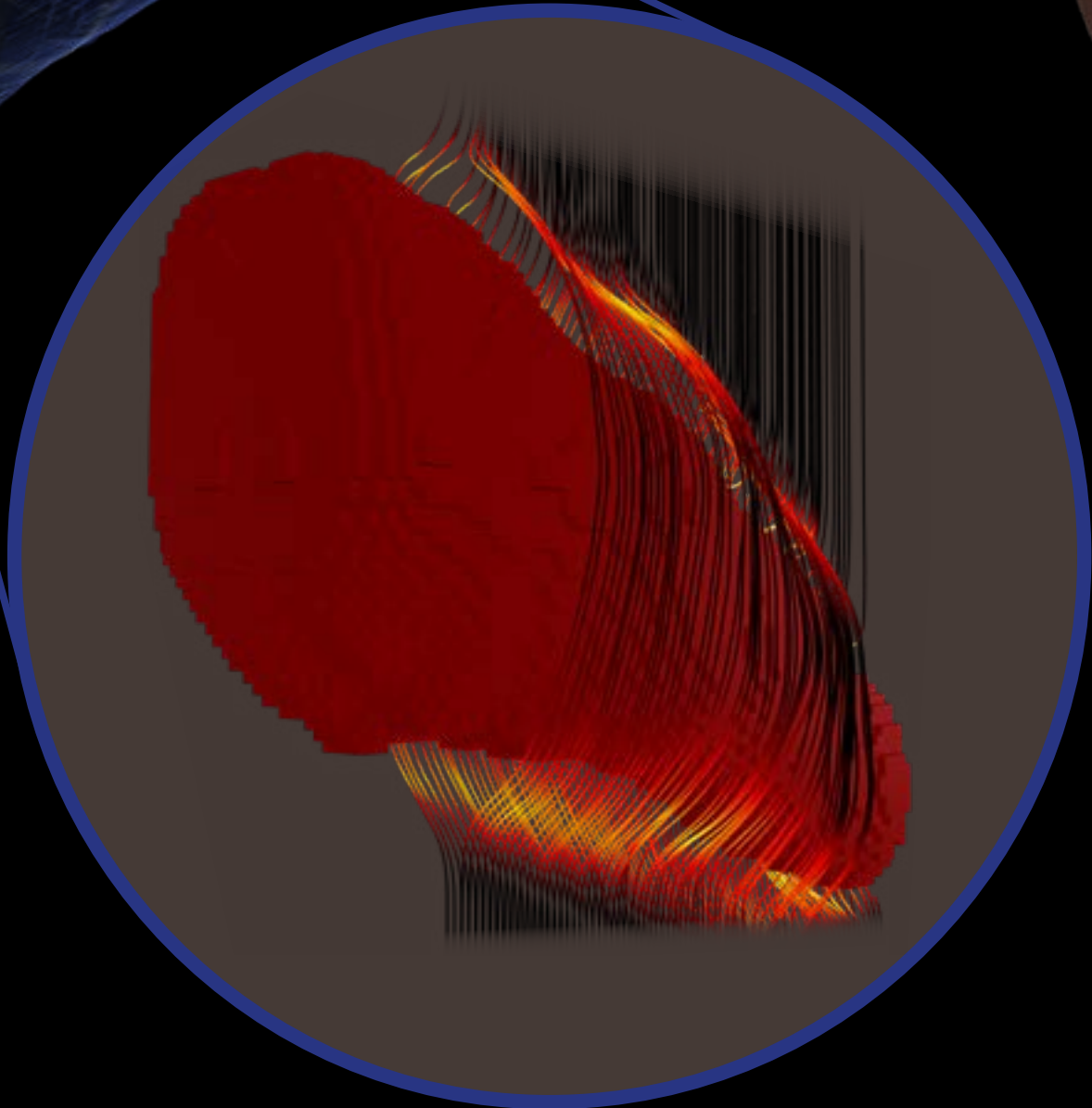
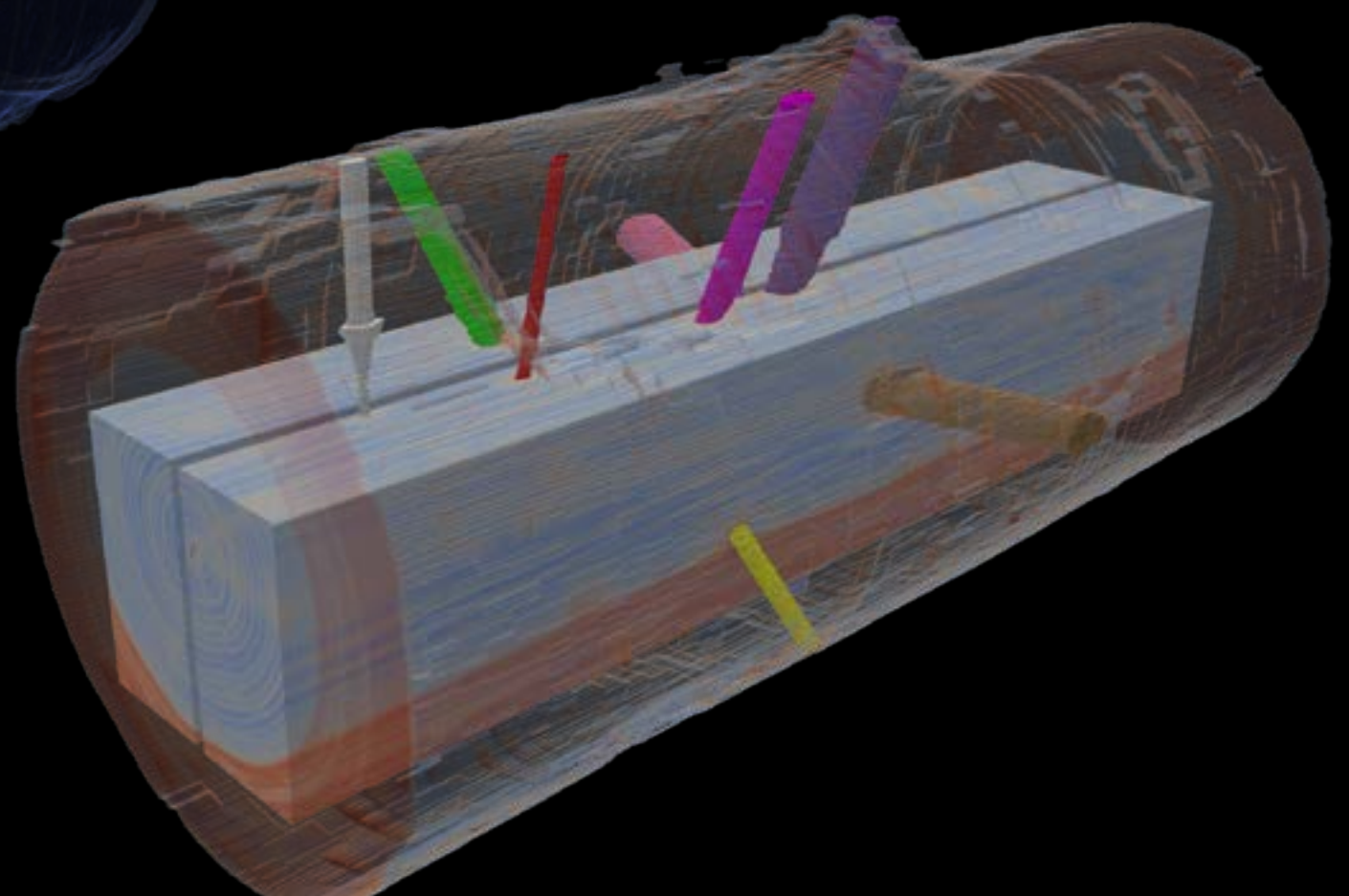
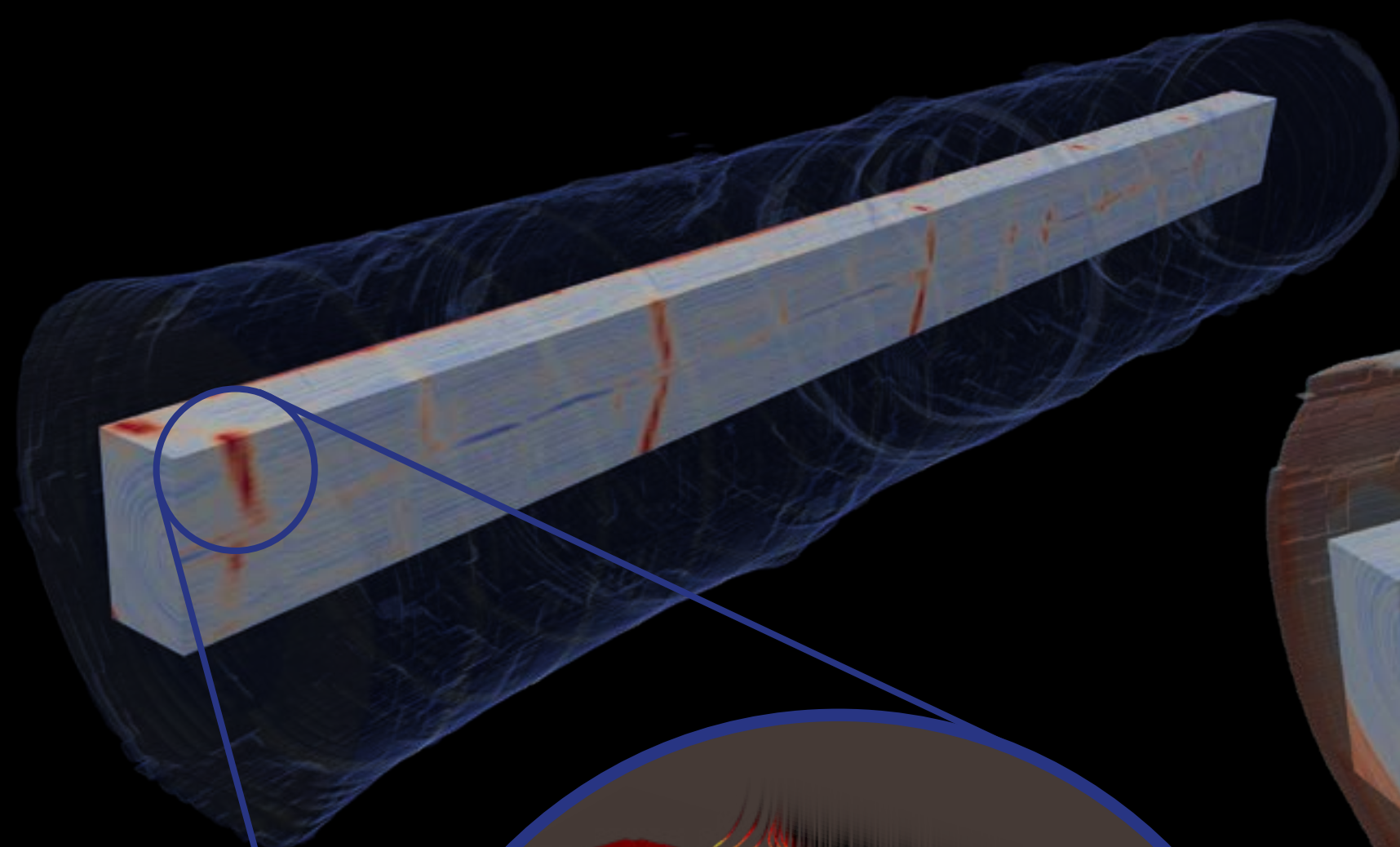
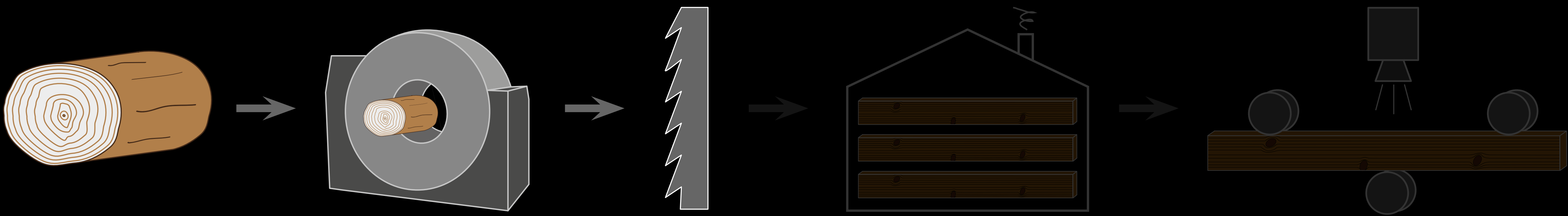



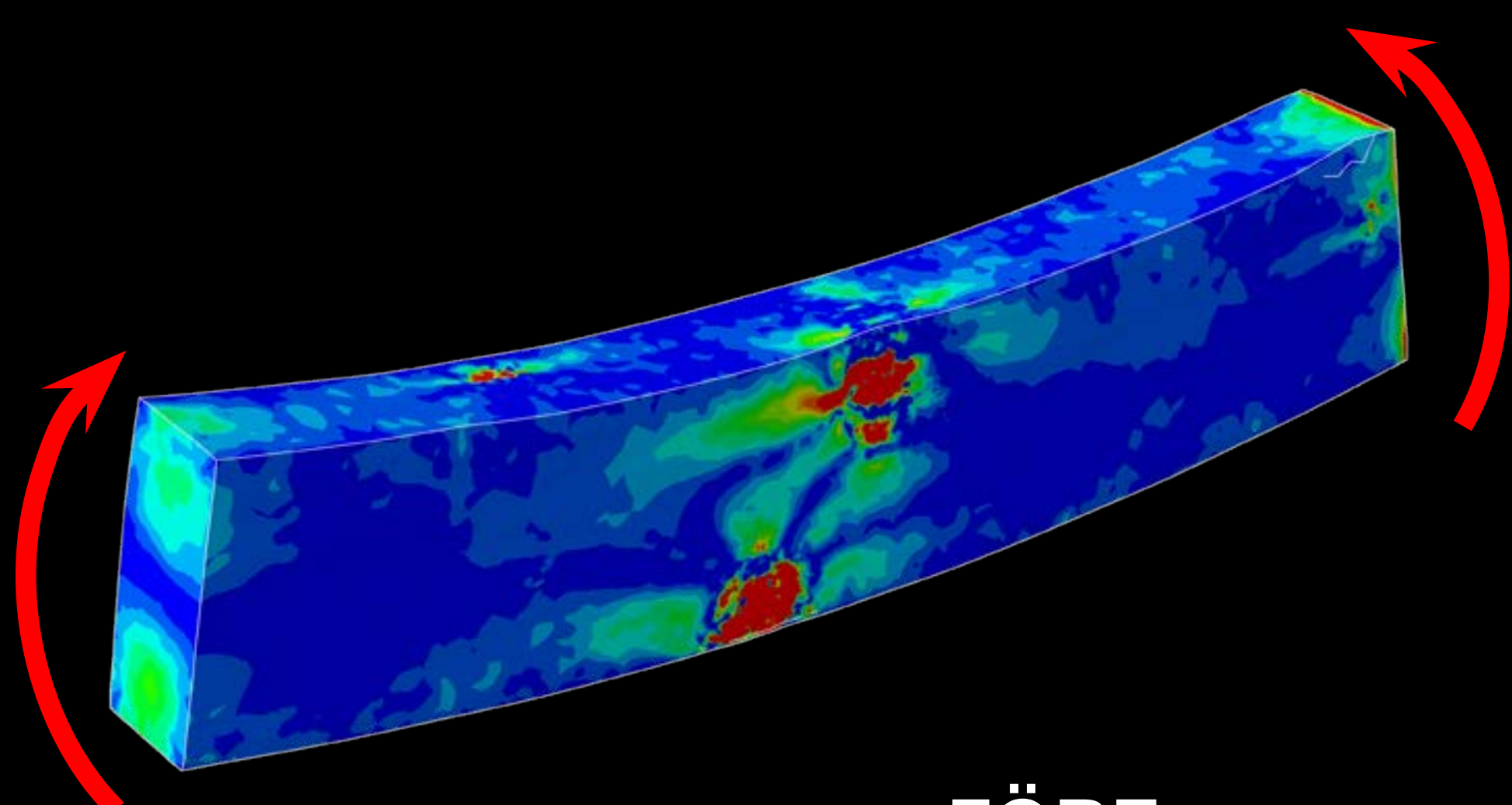
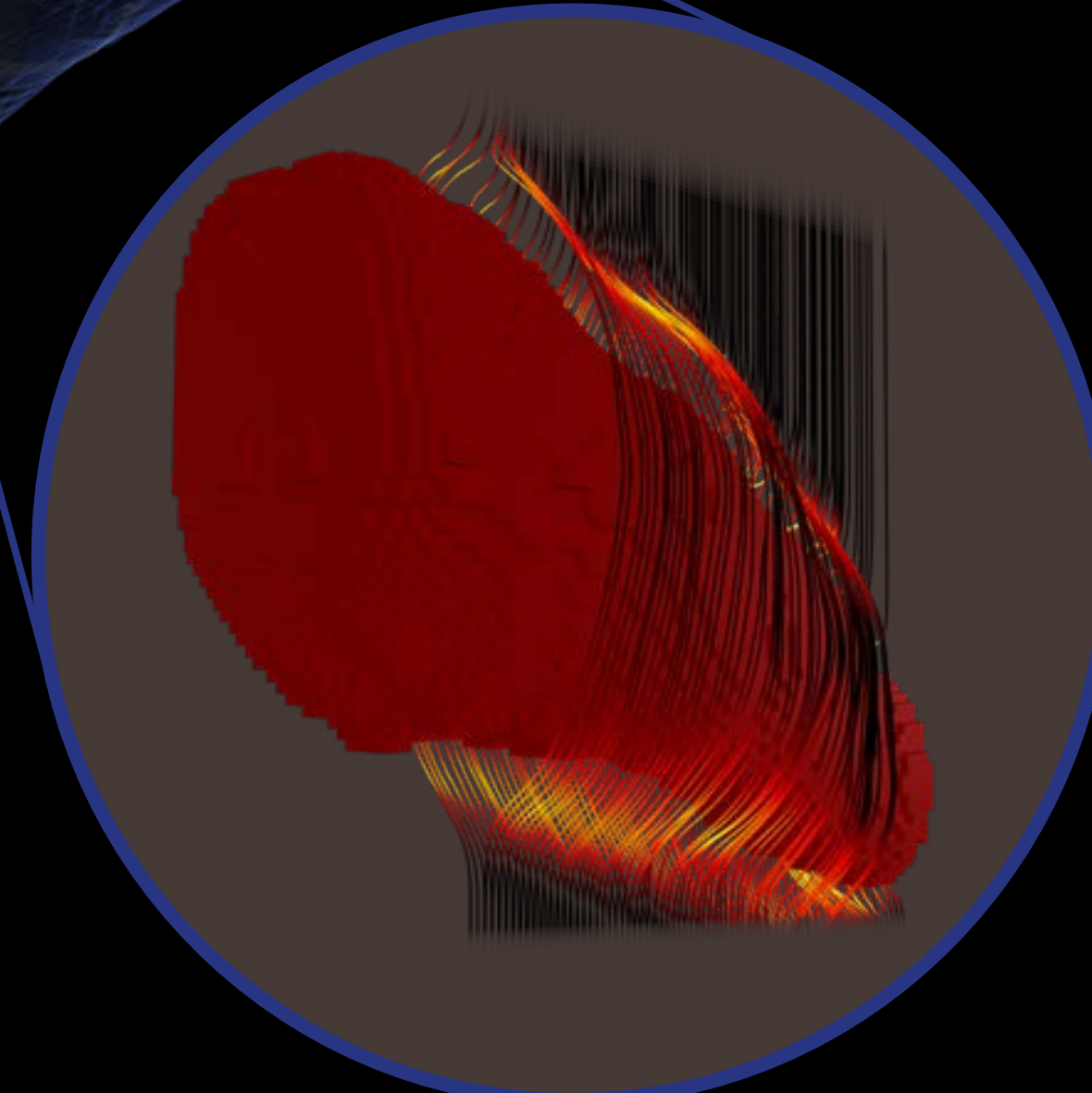
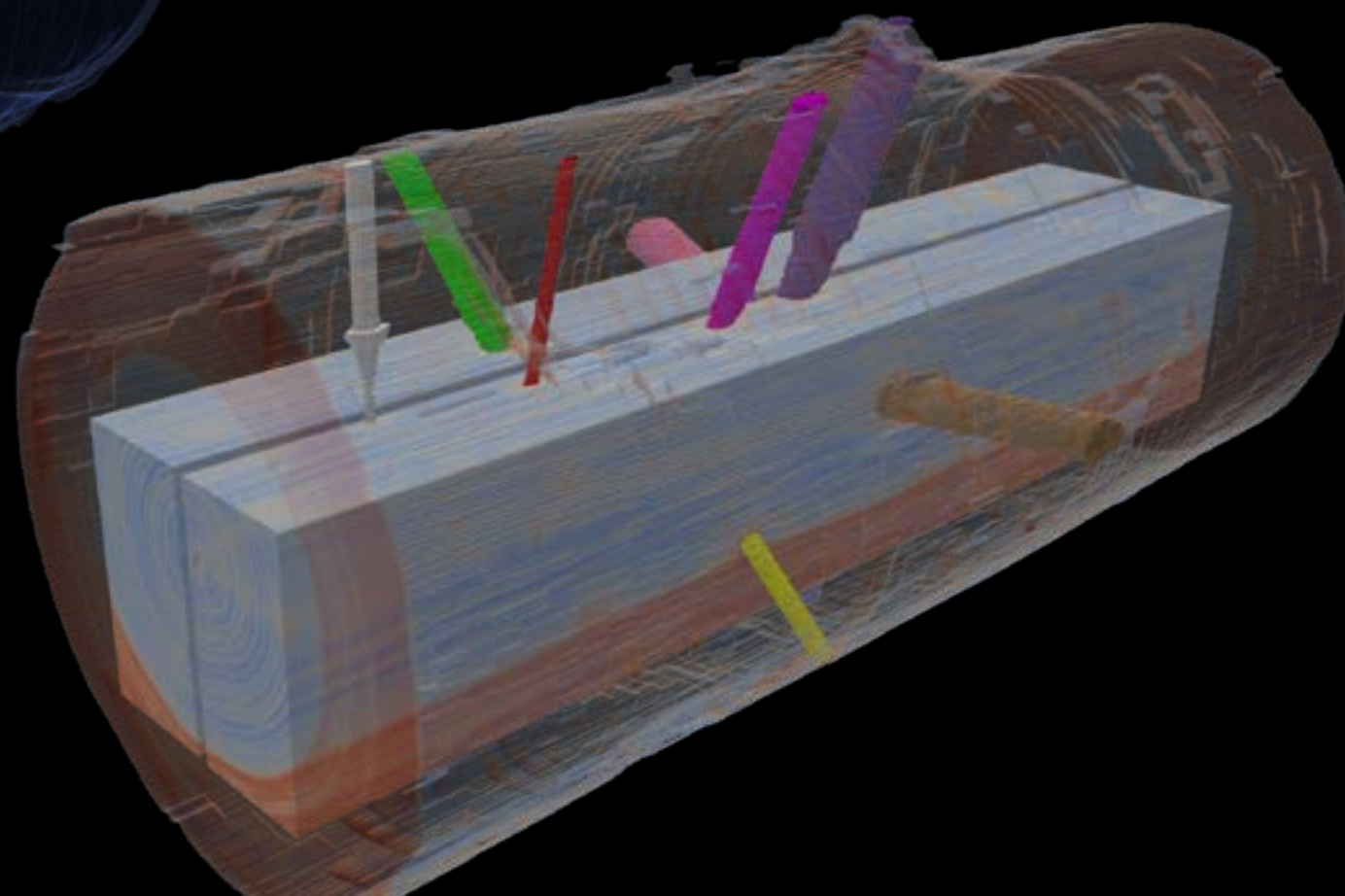
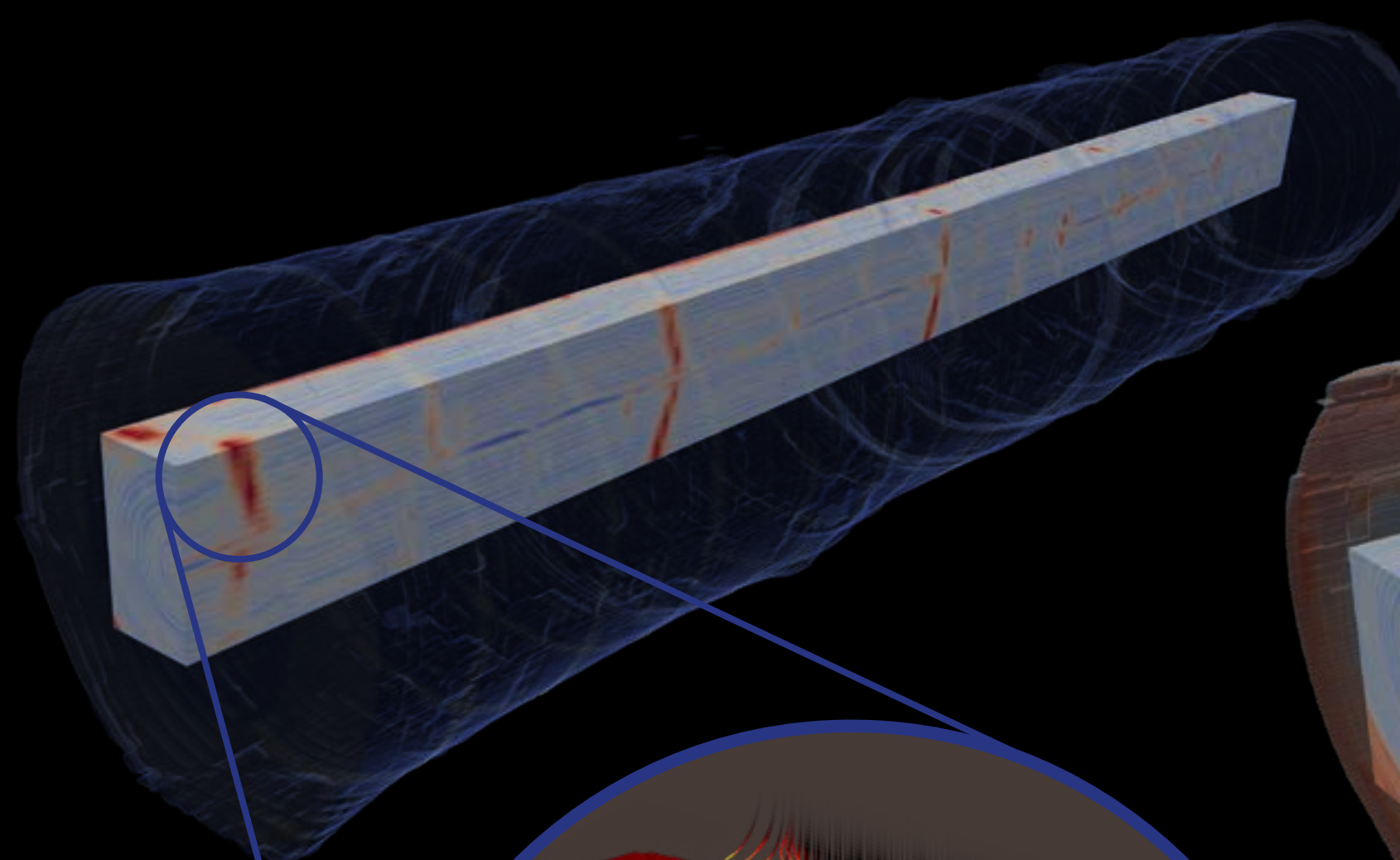
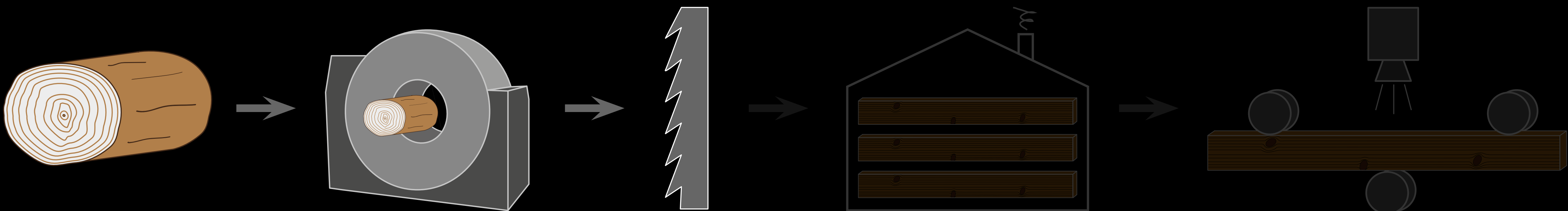

FÖRE

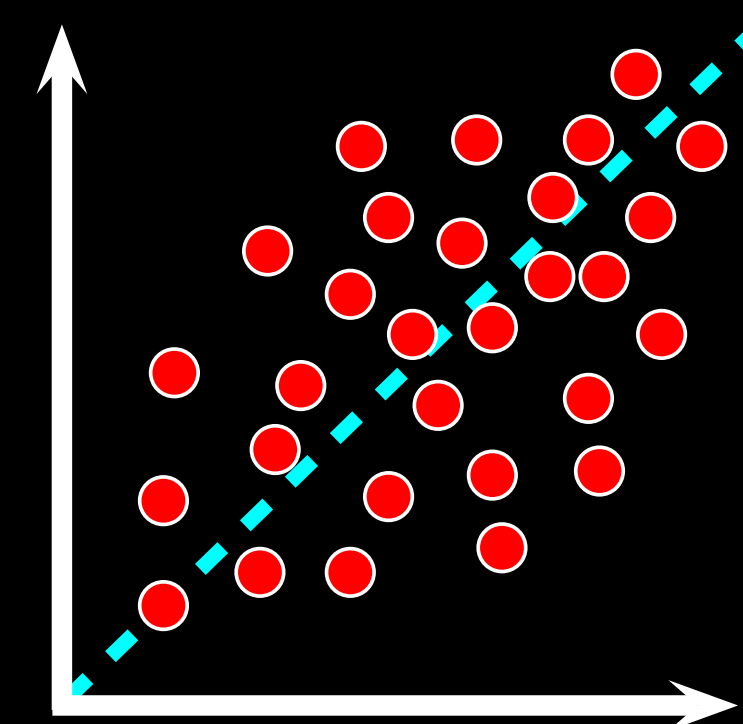
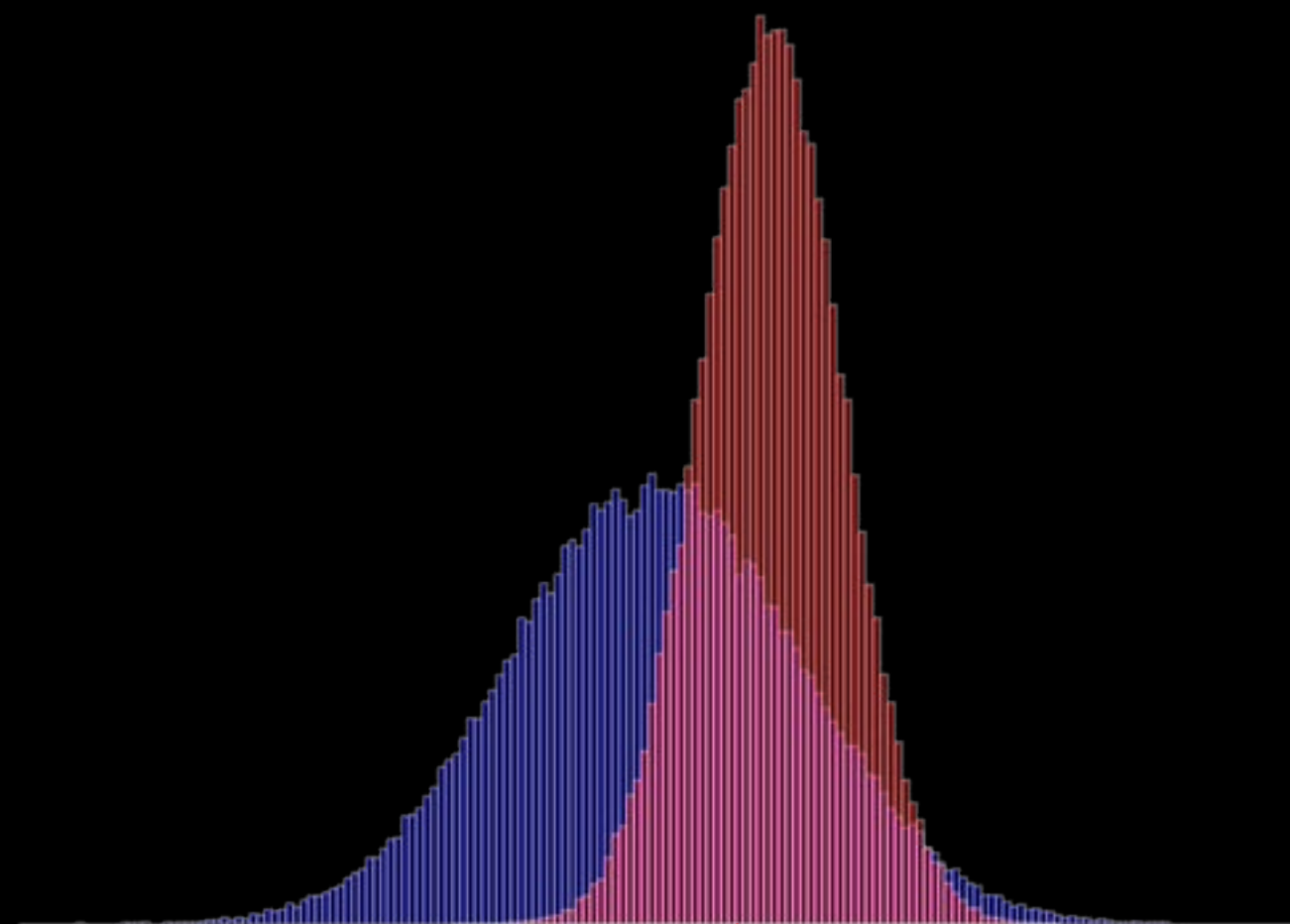
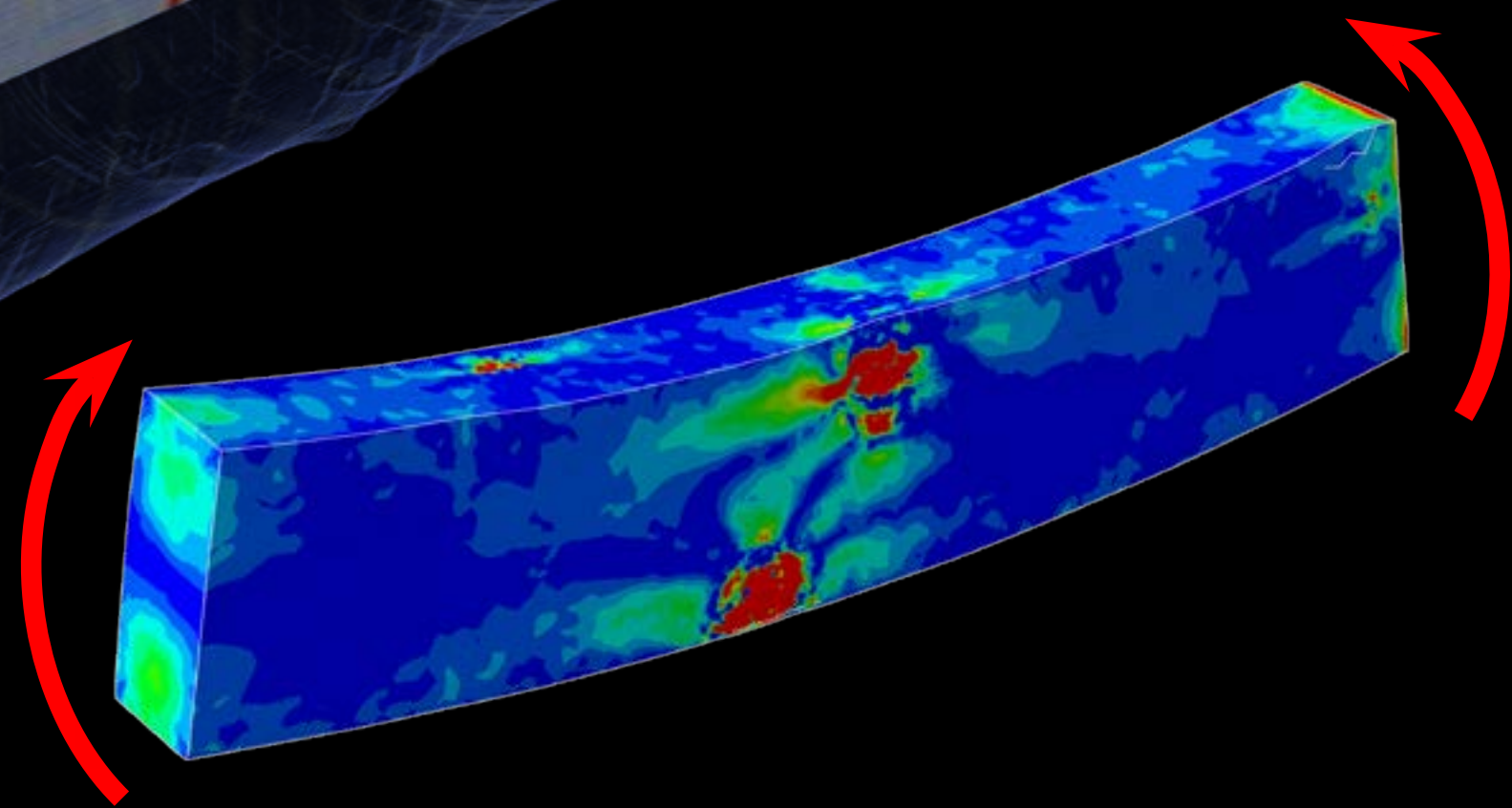
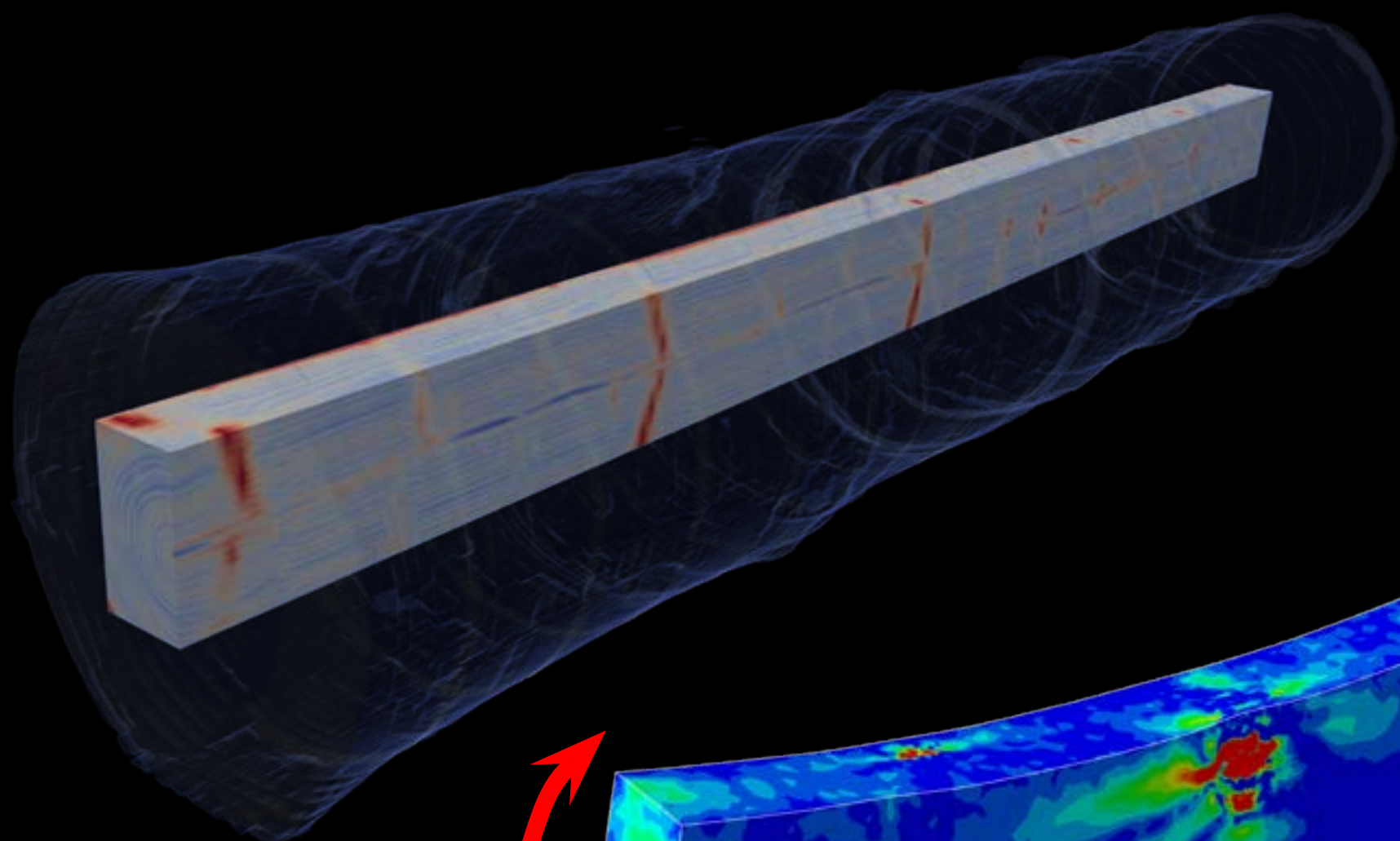
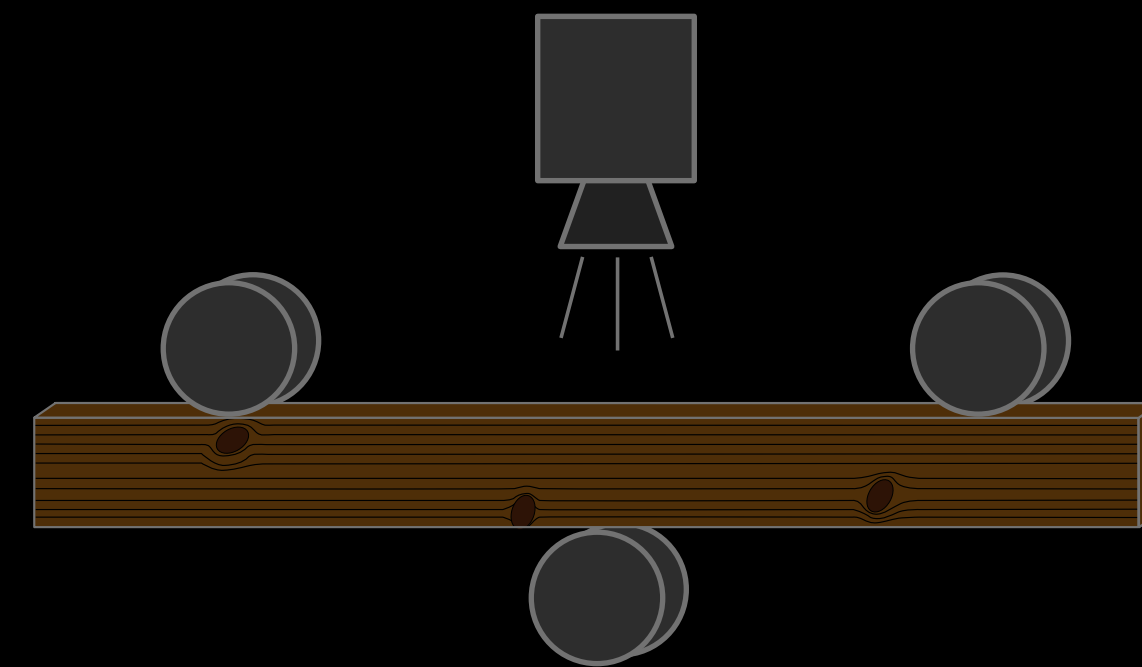
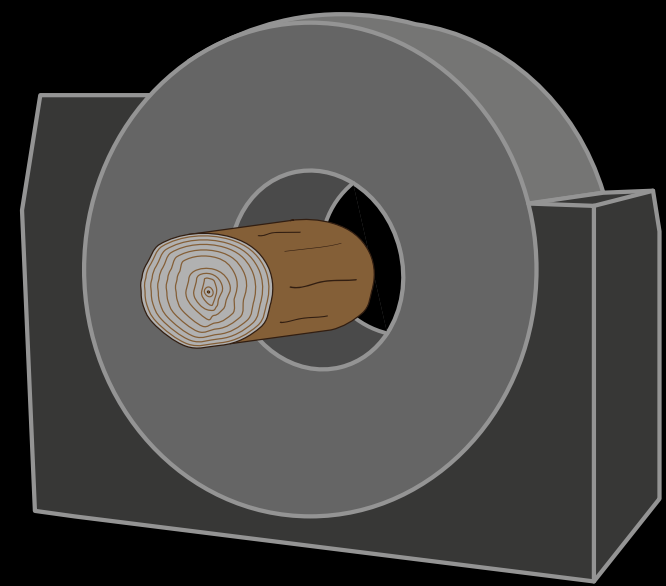

FÖRE

ÄNDAMÅL

EFTER

# DATORTOMOGRAFI

Detektor

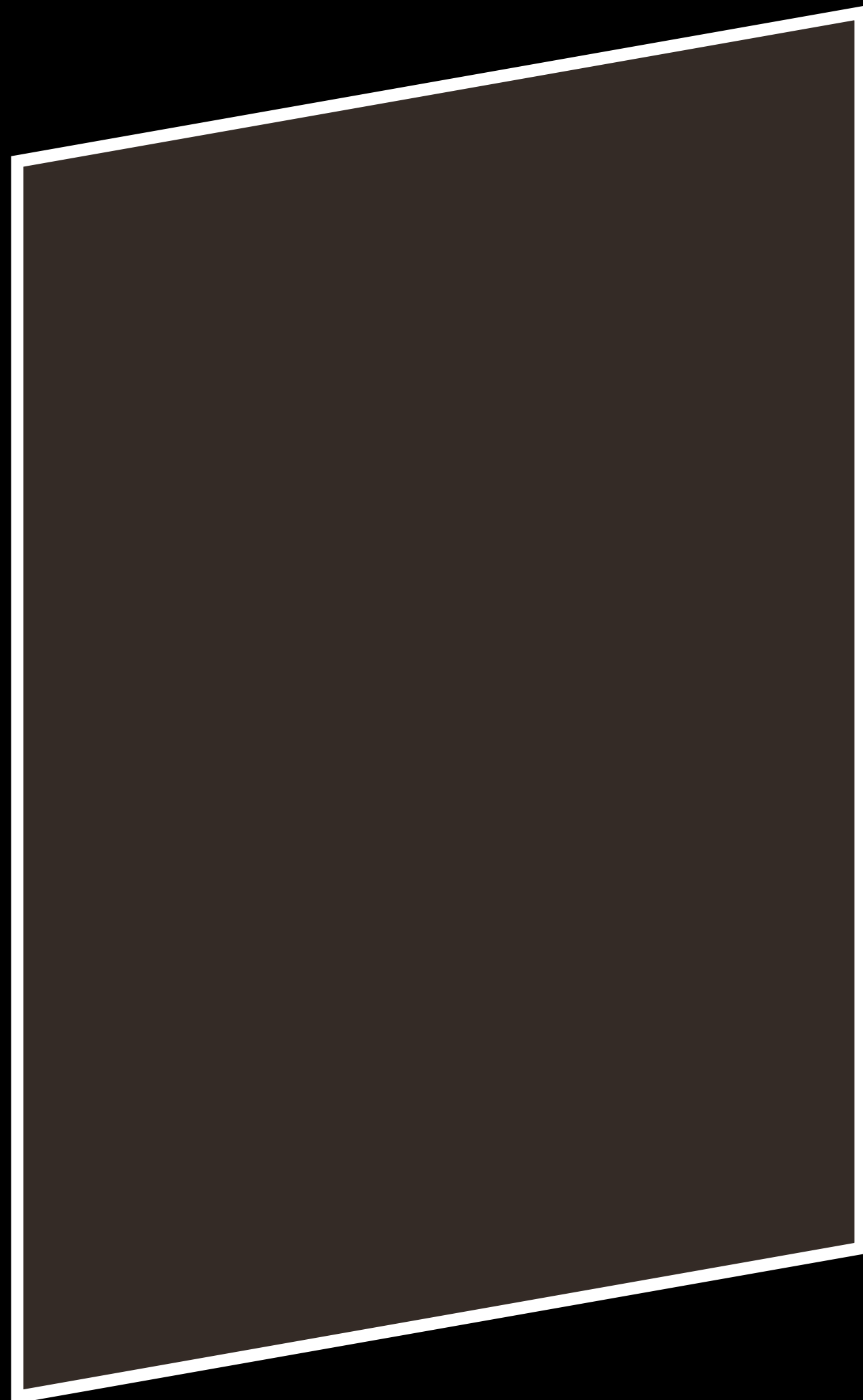

Röntgenkälla

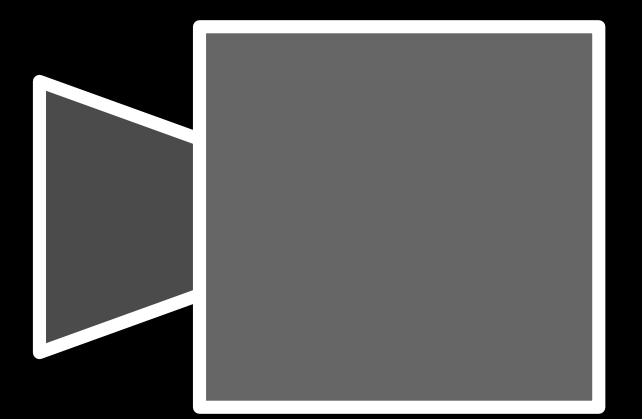

Röntgenljus

Detektor



"Skugga"

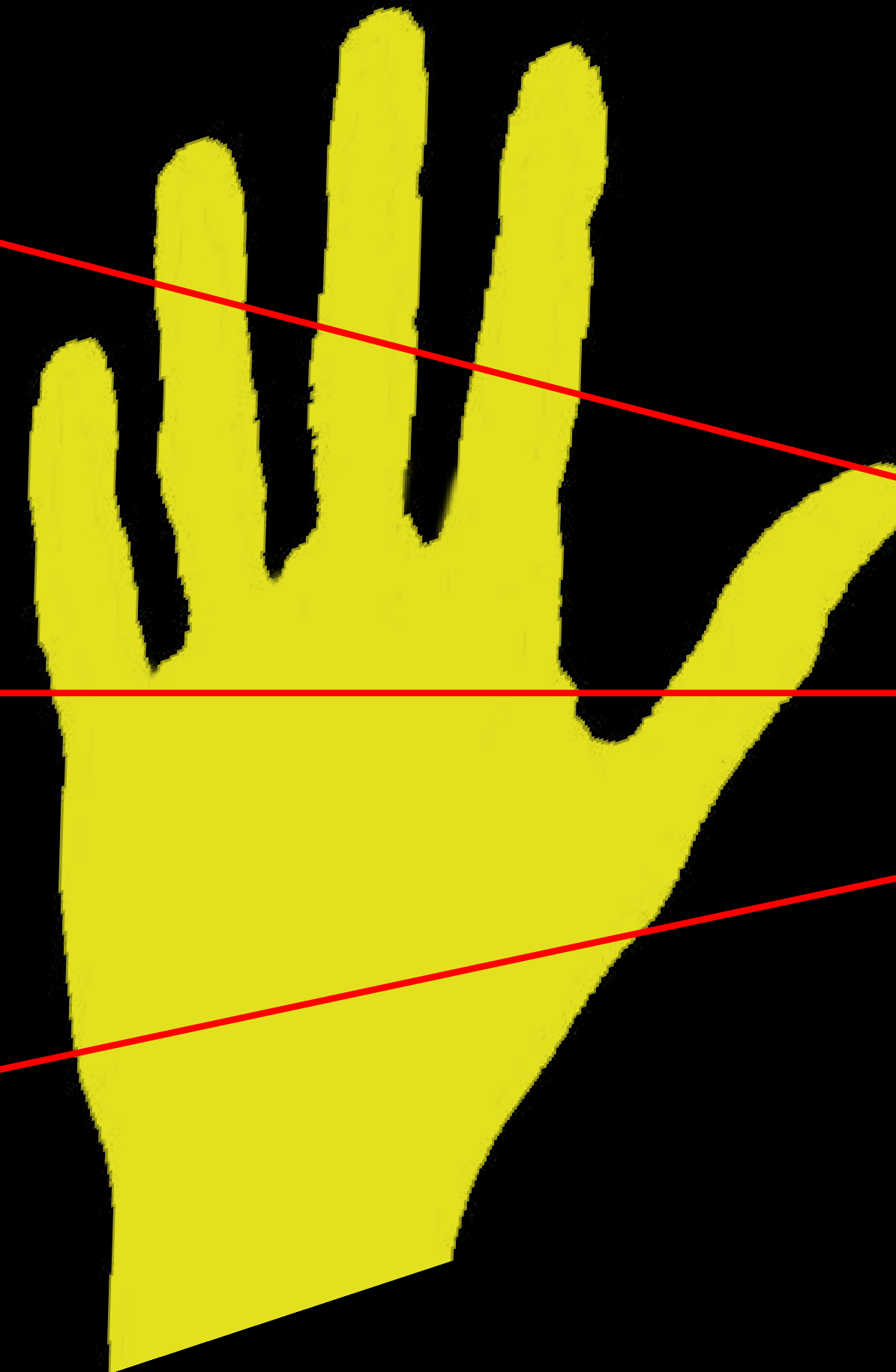

Röntgenkälla



Röntgenljus

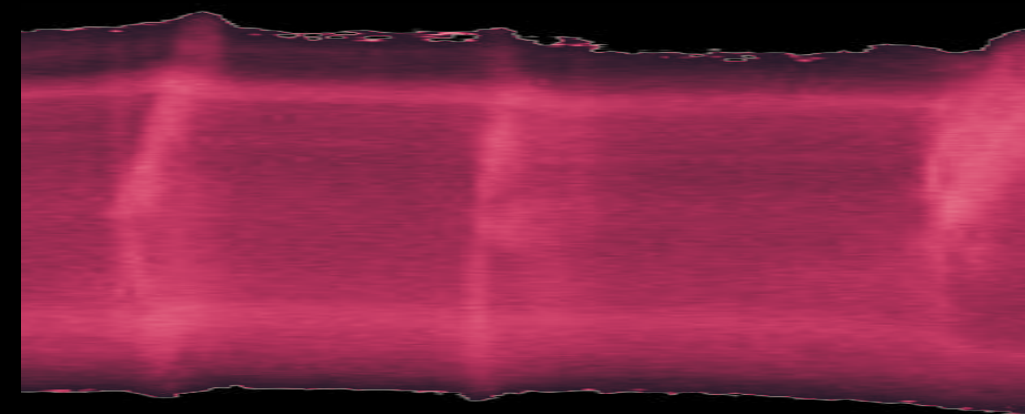
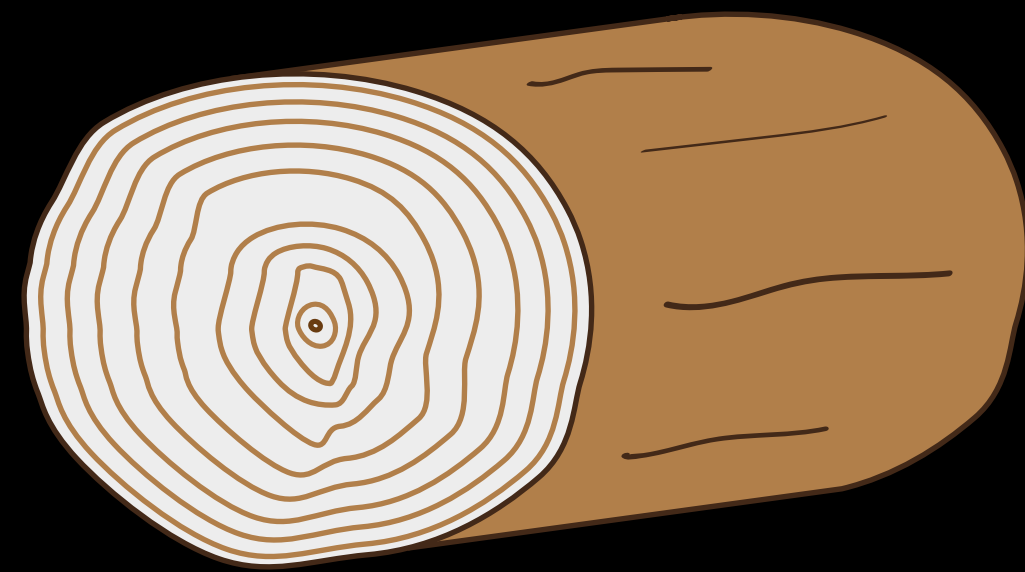
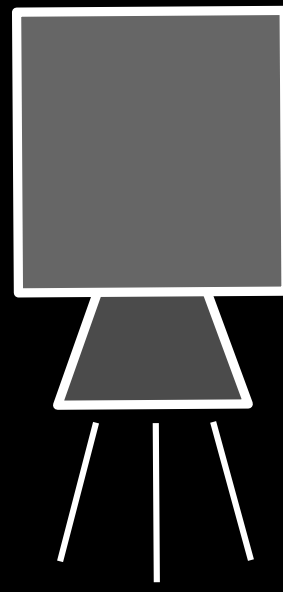

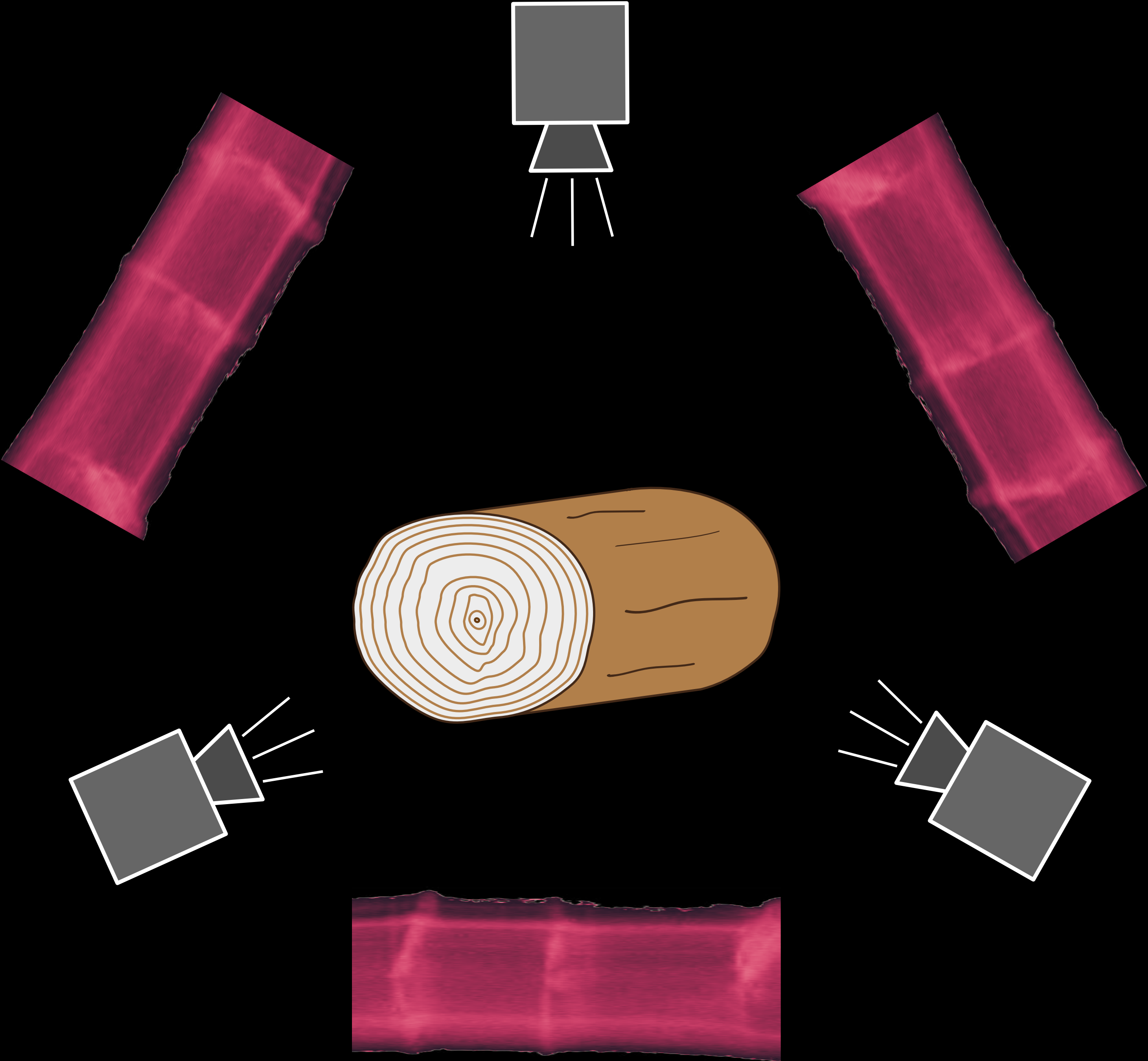

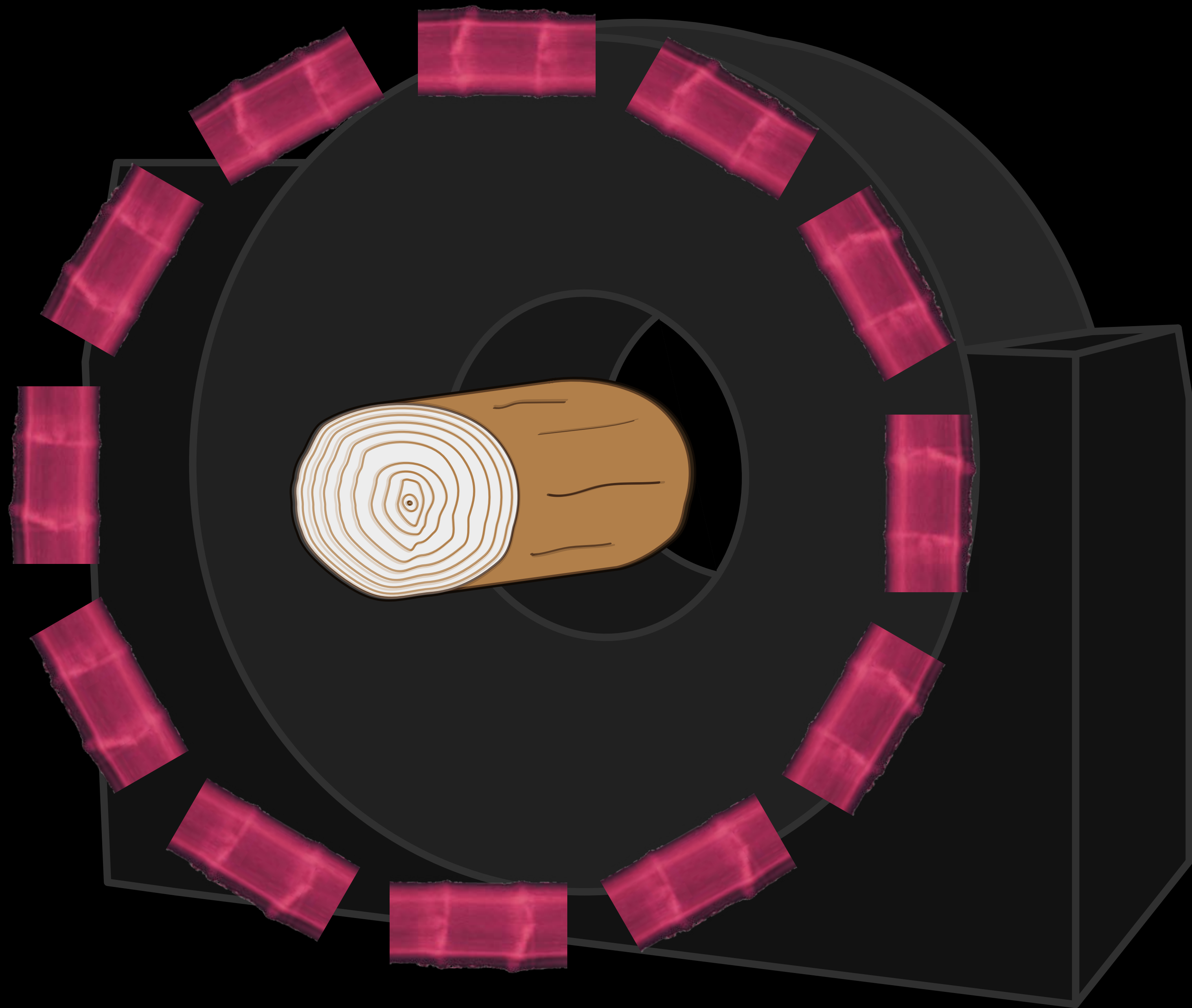



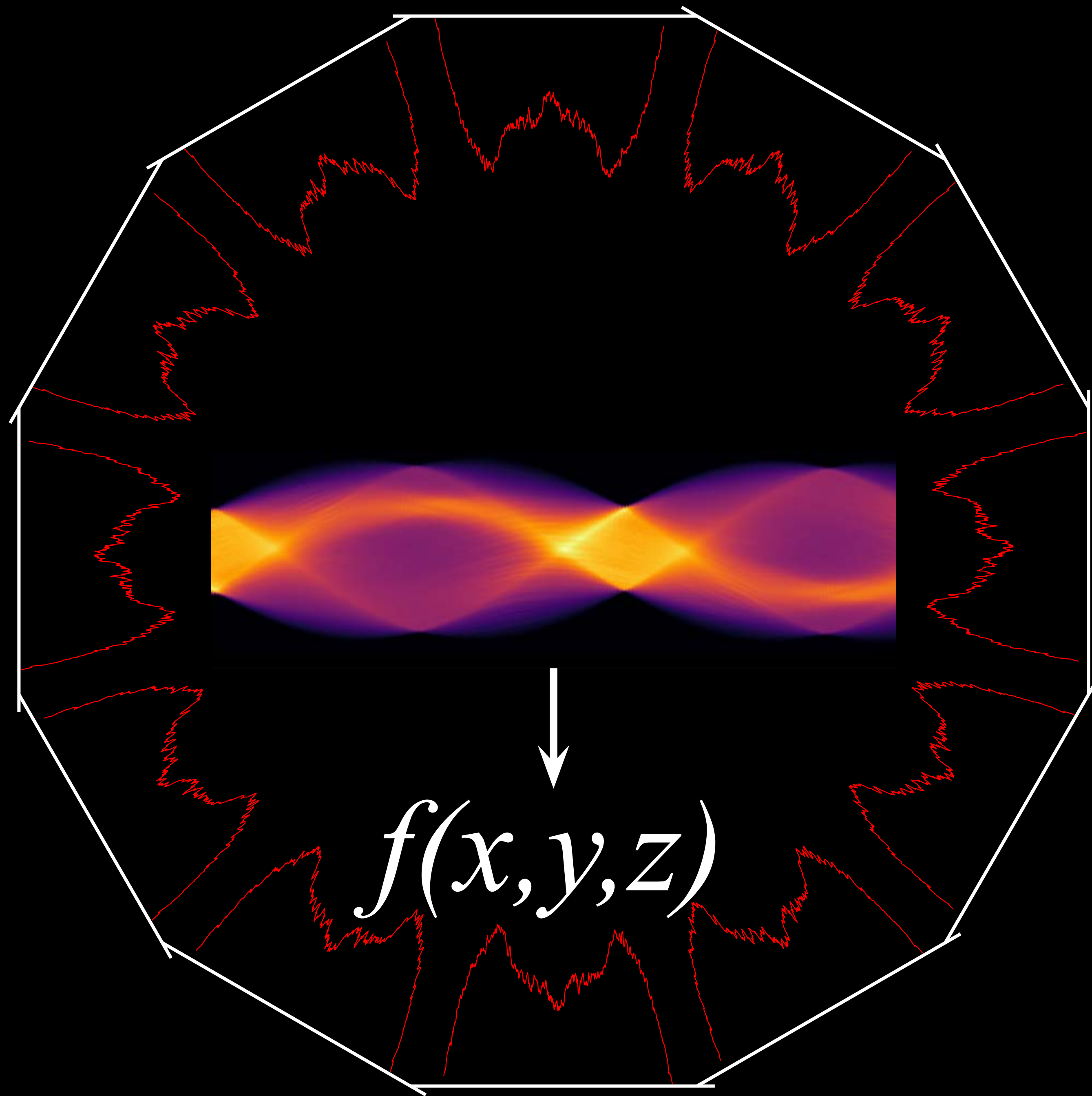

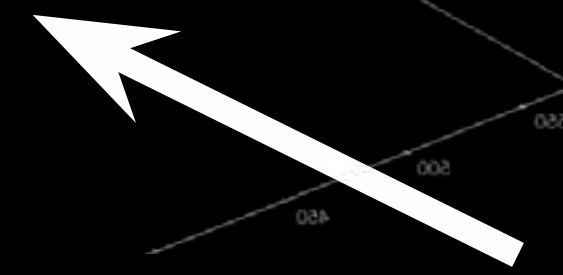
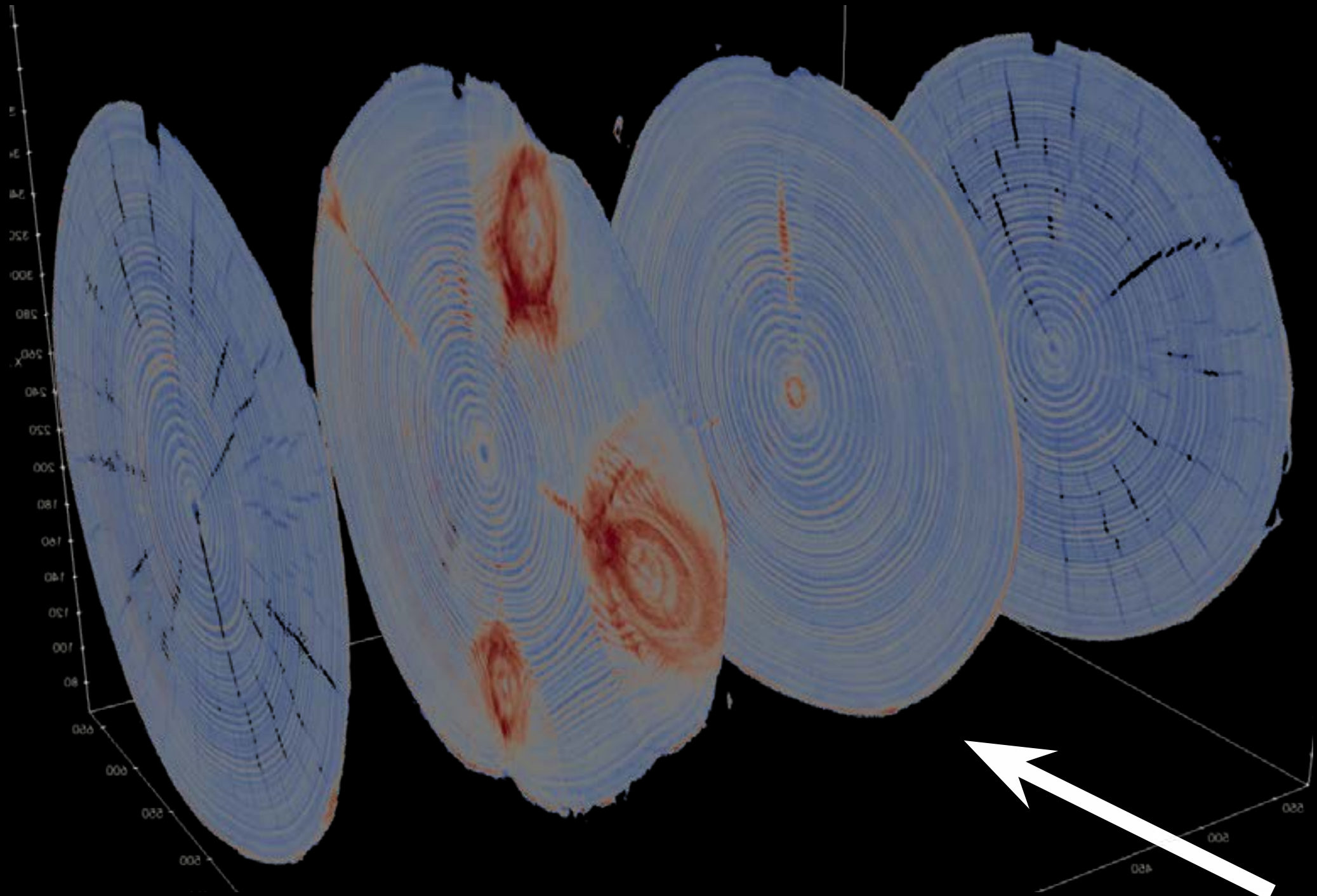

$$f(x, y, z)$$

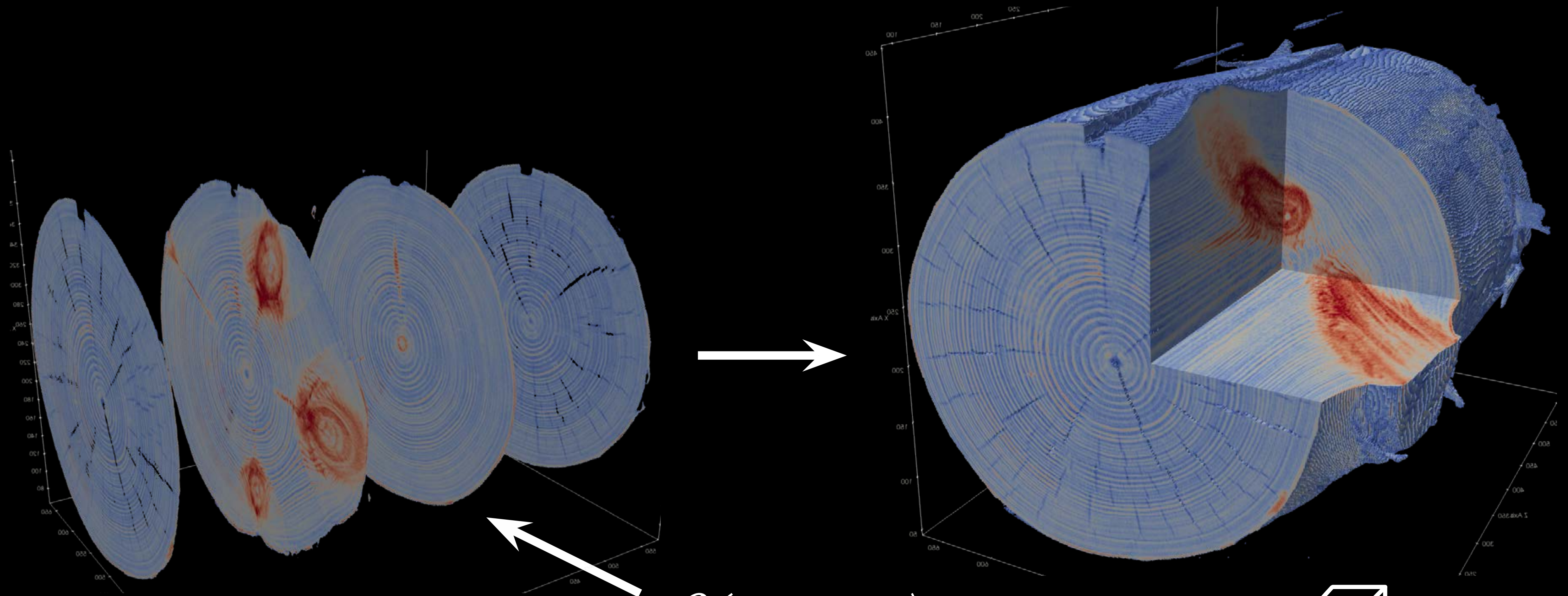

$$f(x,y,z)$$

voxlar 

# HÅLLFASTHETSMODELLER



SIEMENS SOMATON

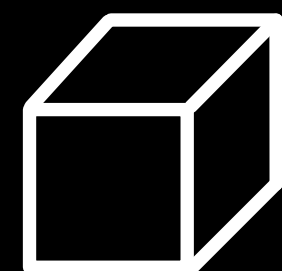

$1 \times 1 \times 1 \text{ mm}^3$

MICROTEC MITO

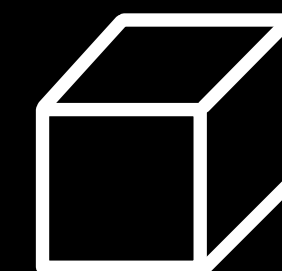

$0.3 \times 0.3 \times 0.3 \text{ mm}^3$

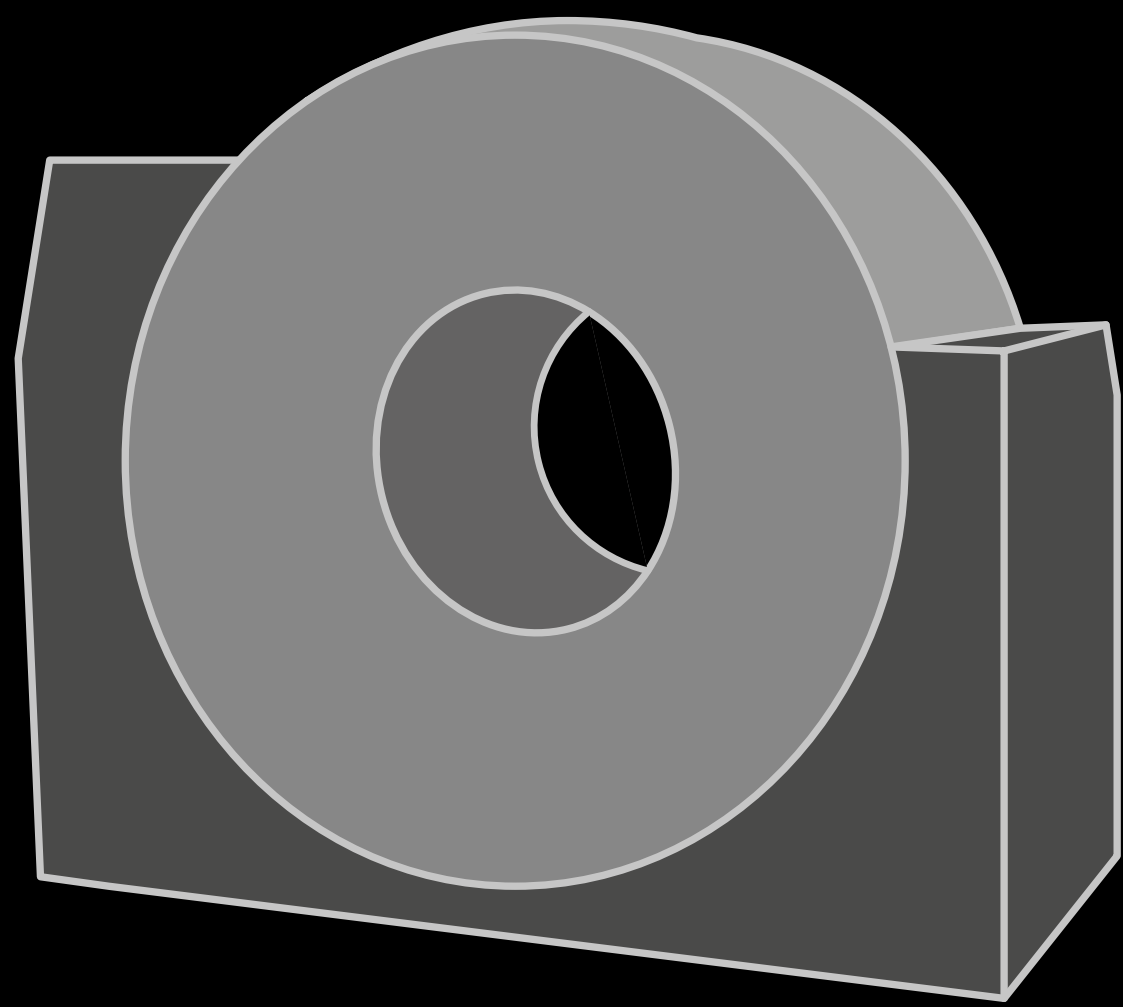

CT

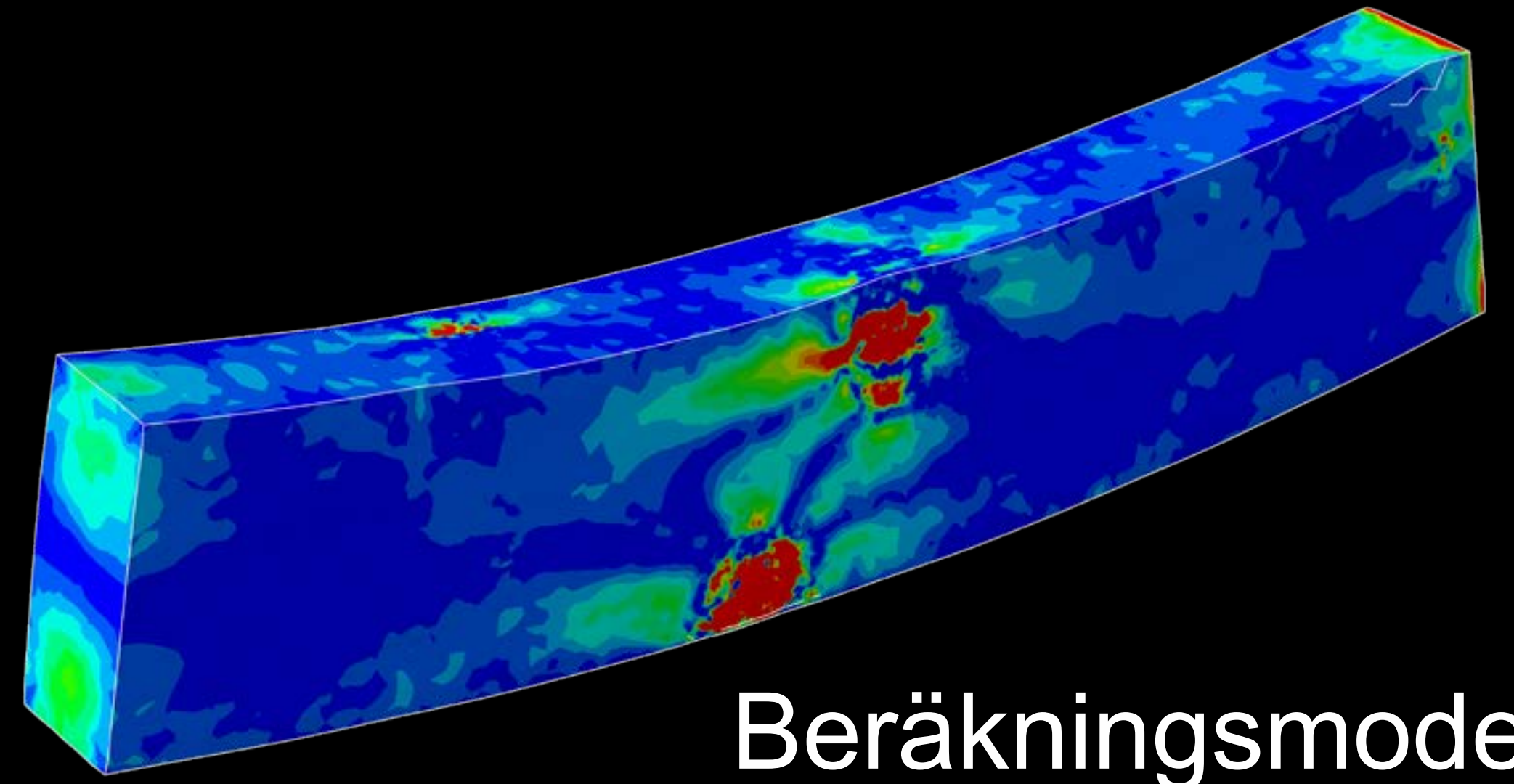

Beräkningsmodell

?

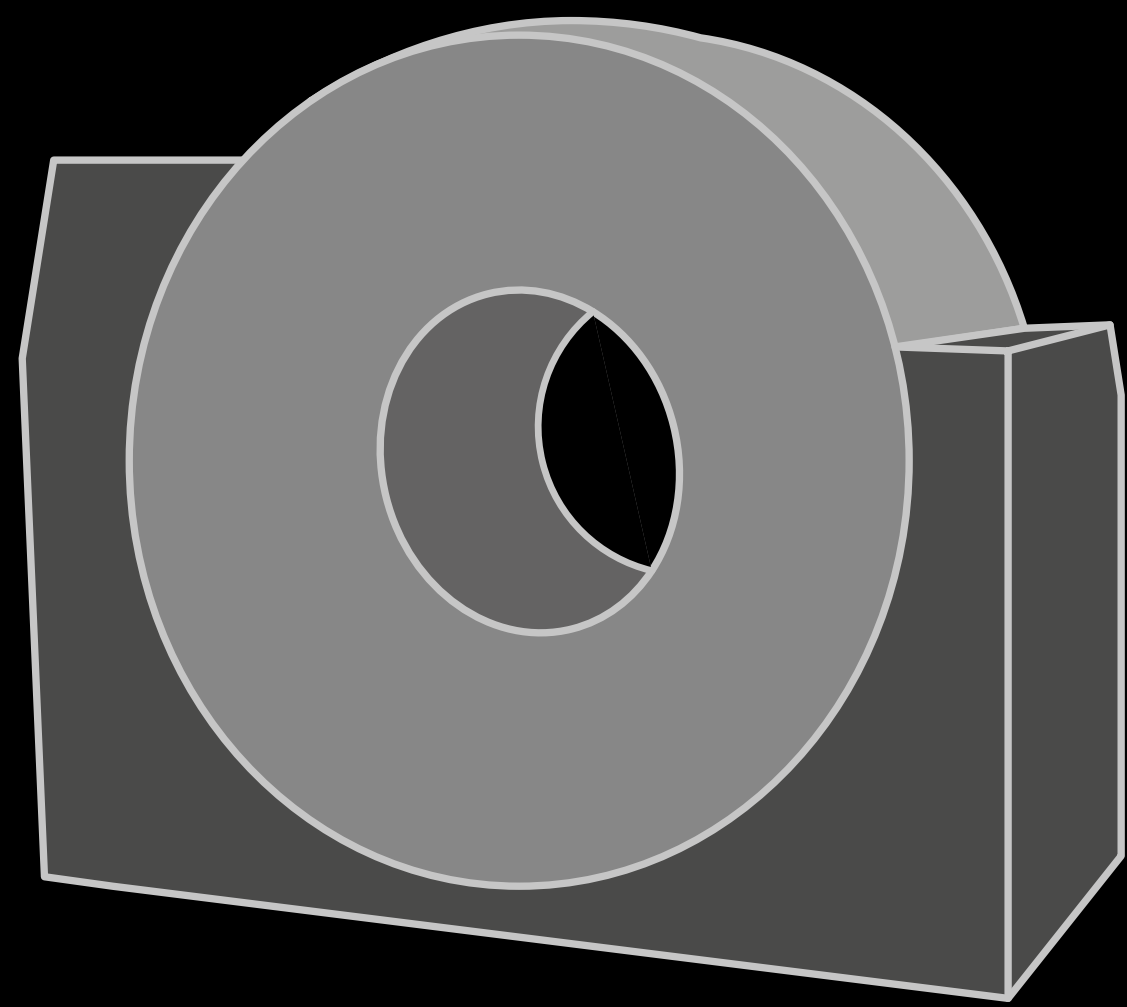

CT

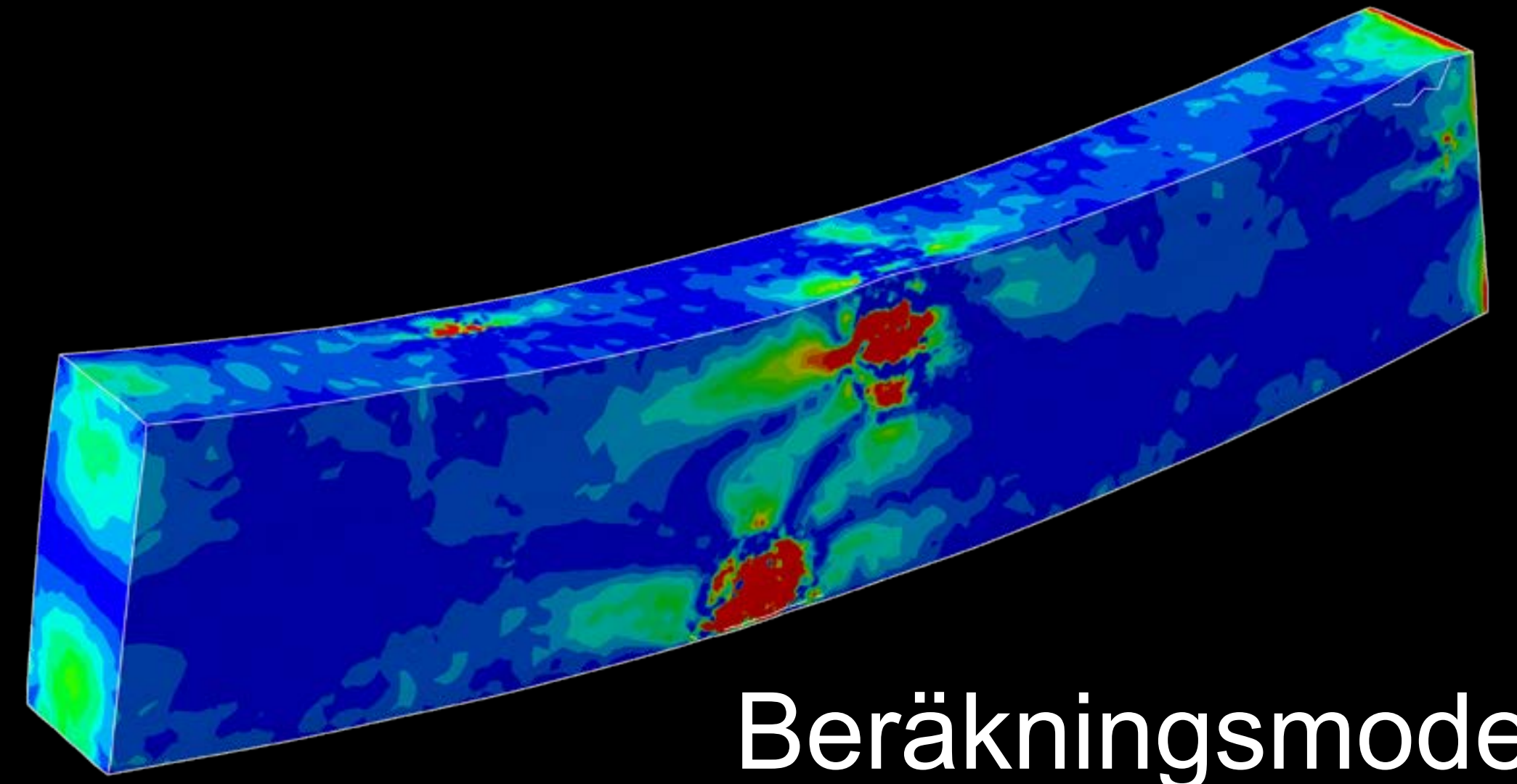

Beräkningsmodell

?

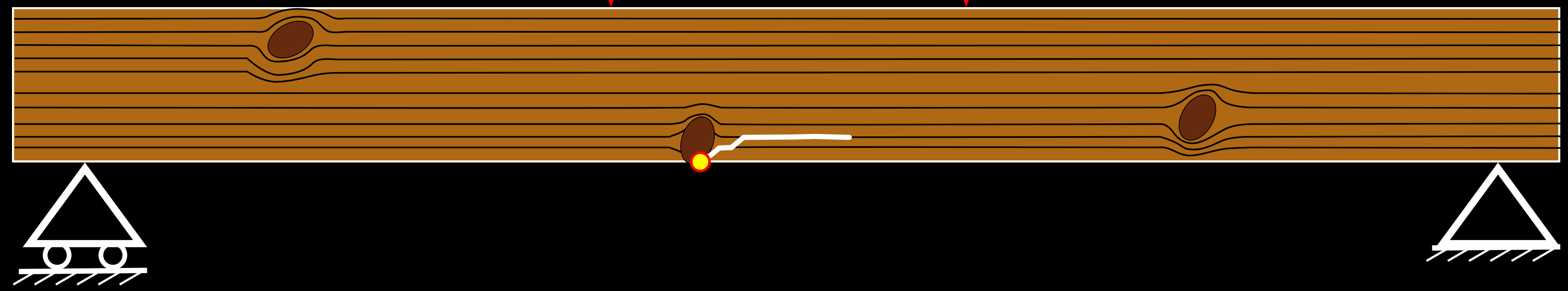

Böjtest

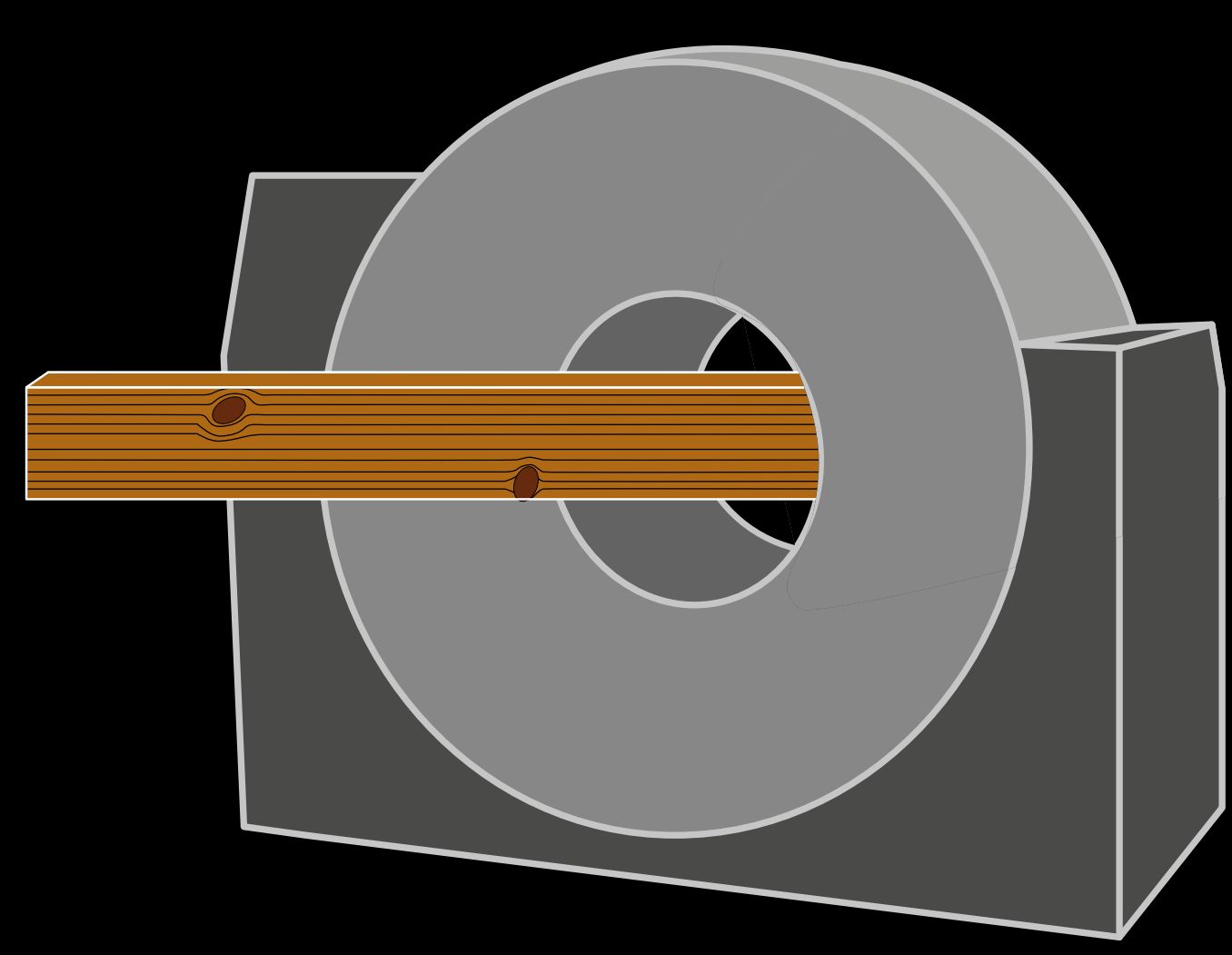



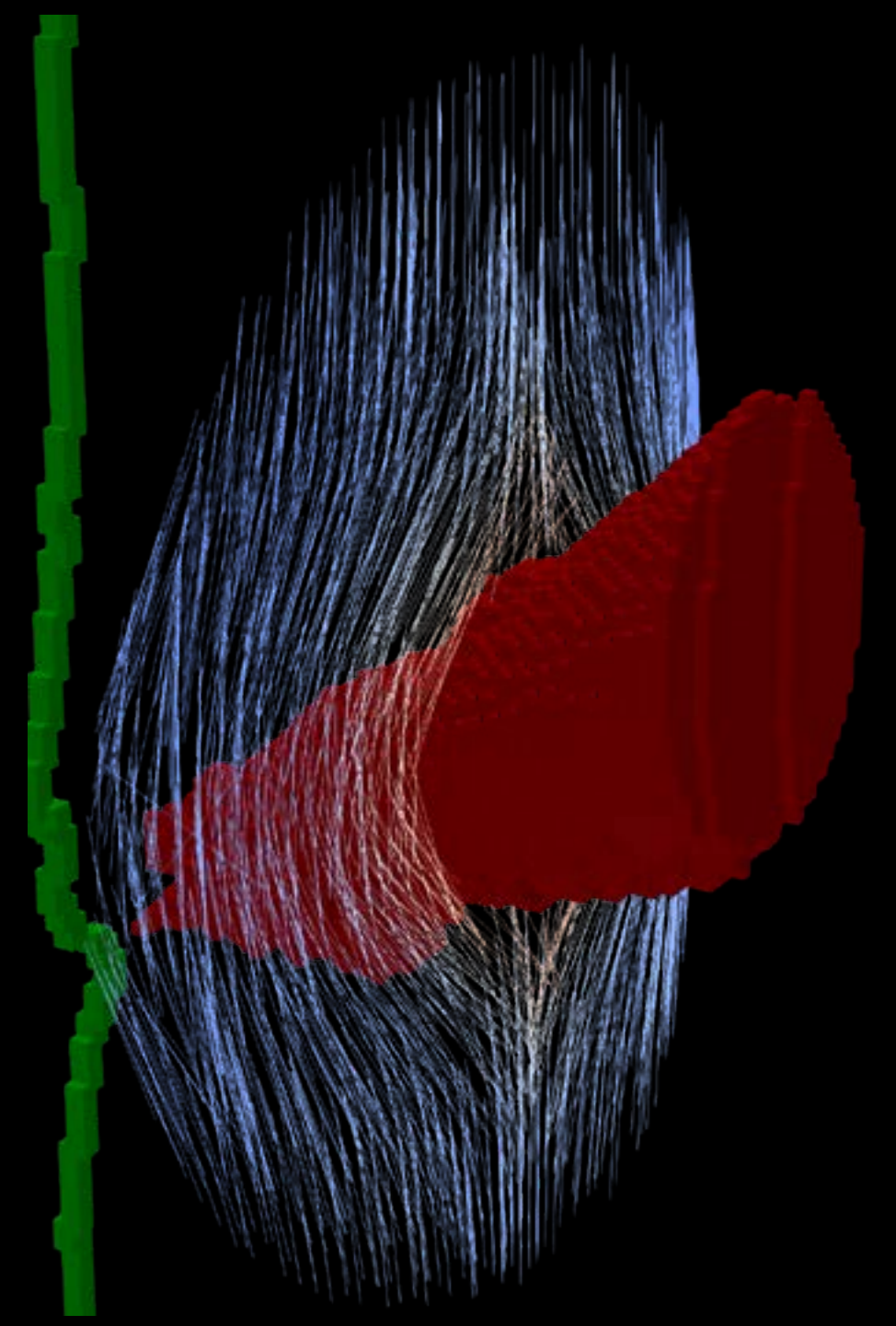
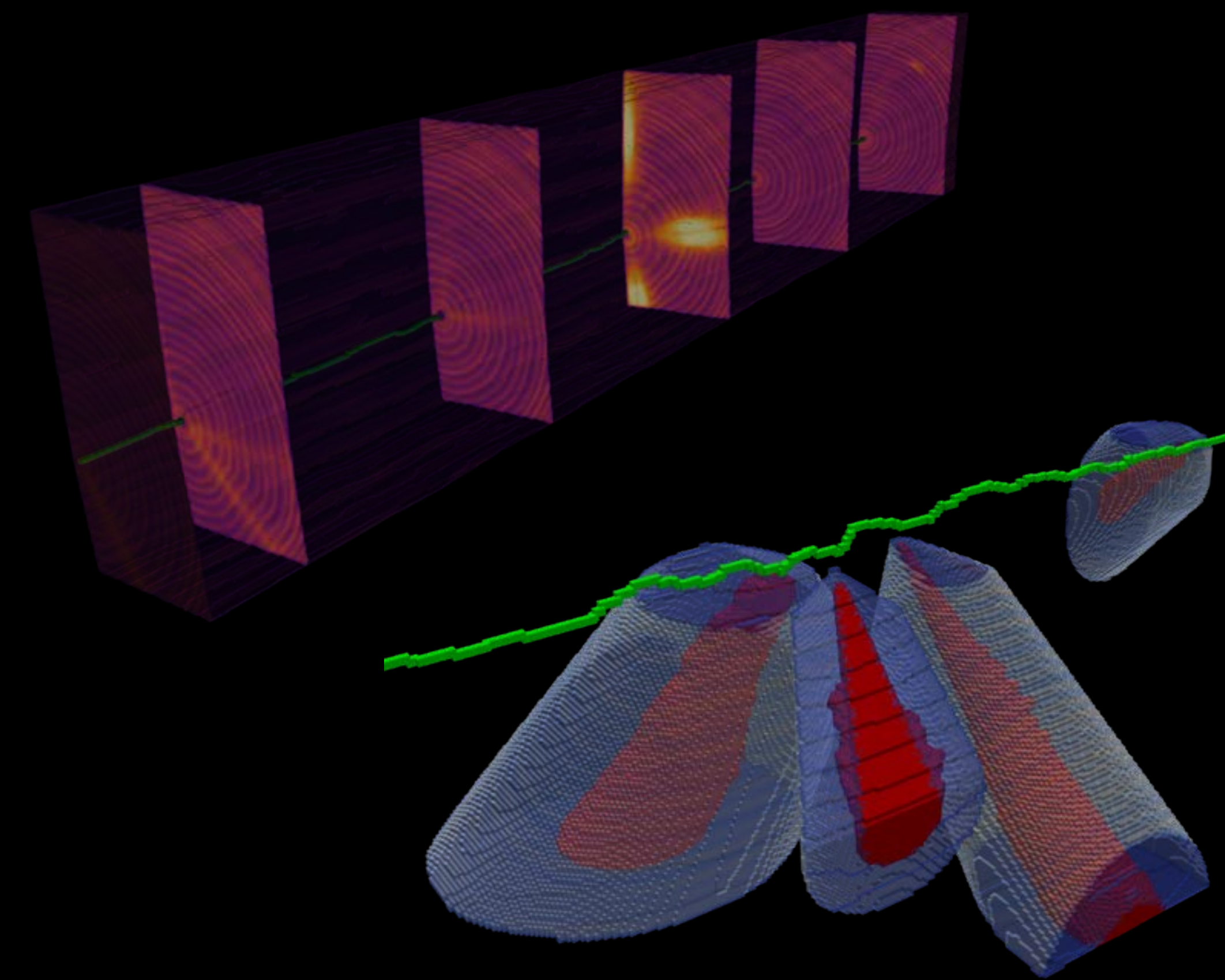
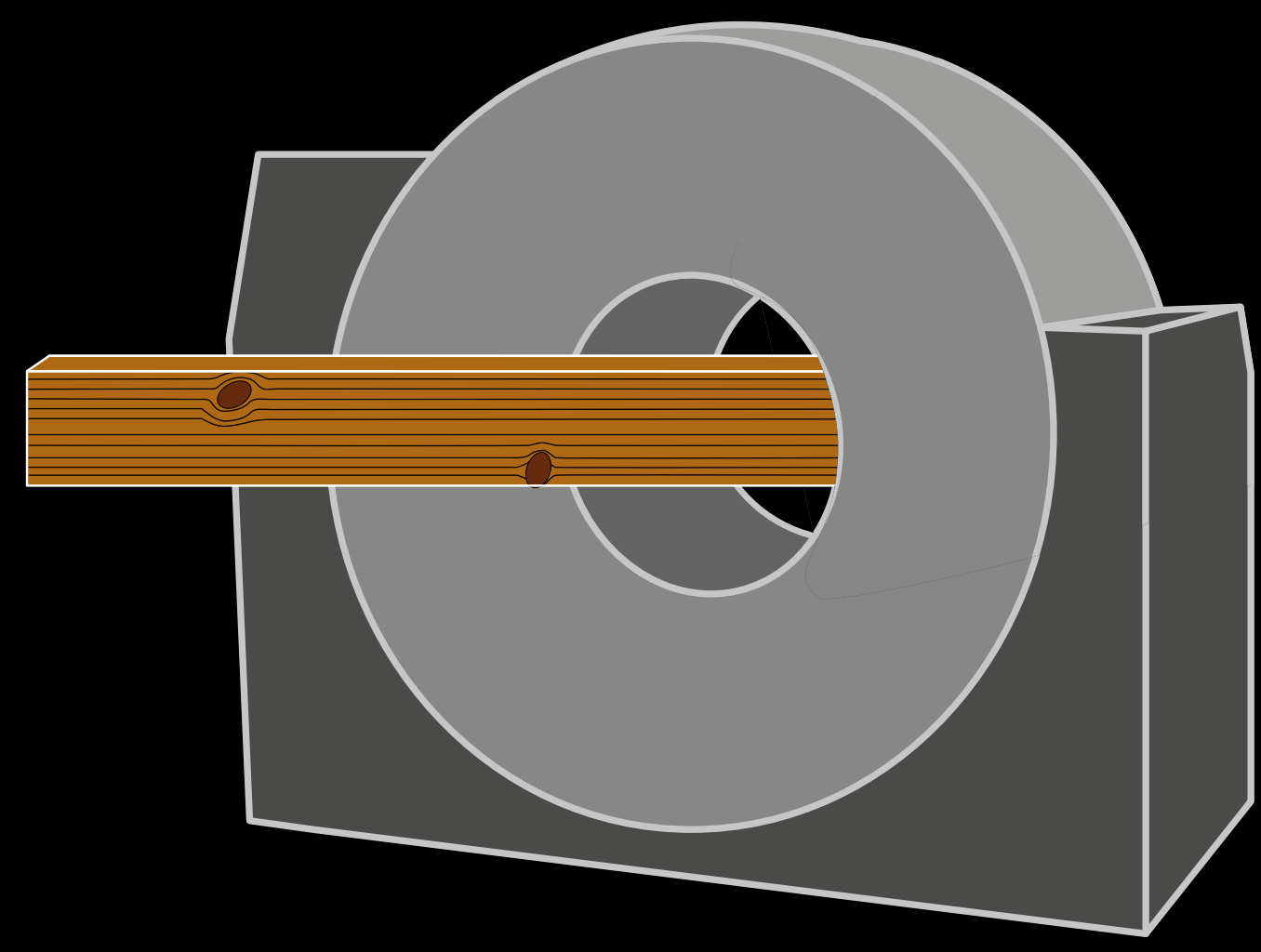

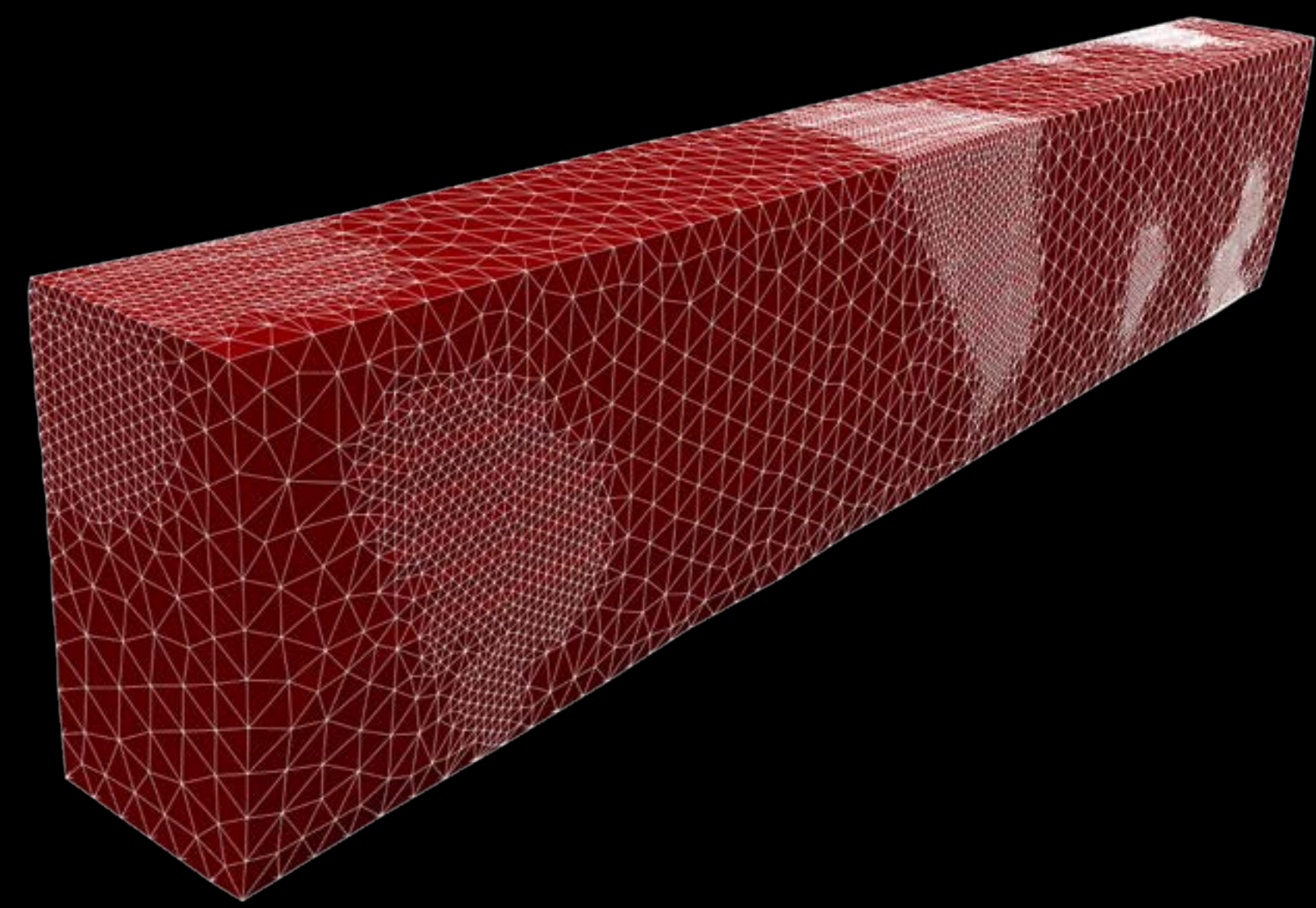
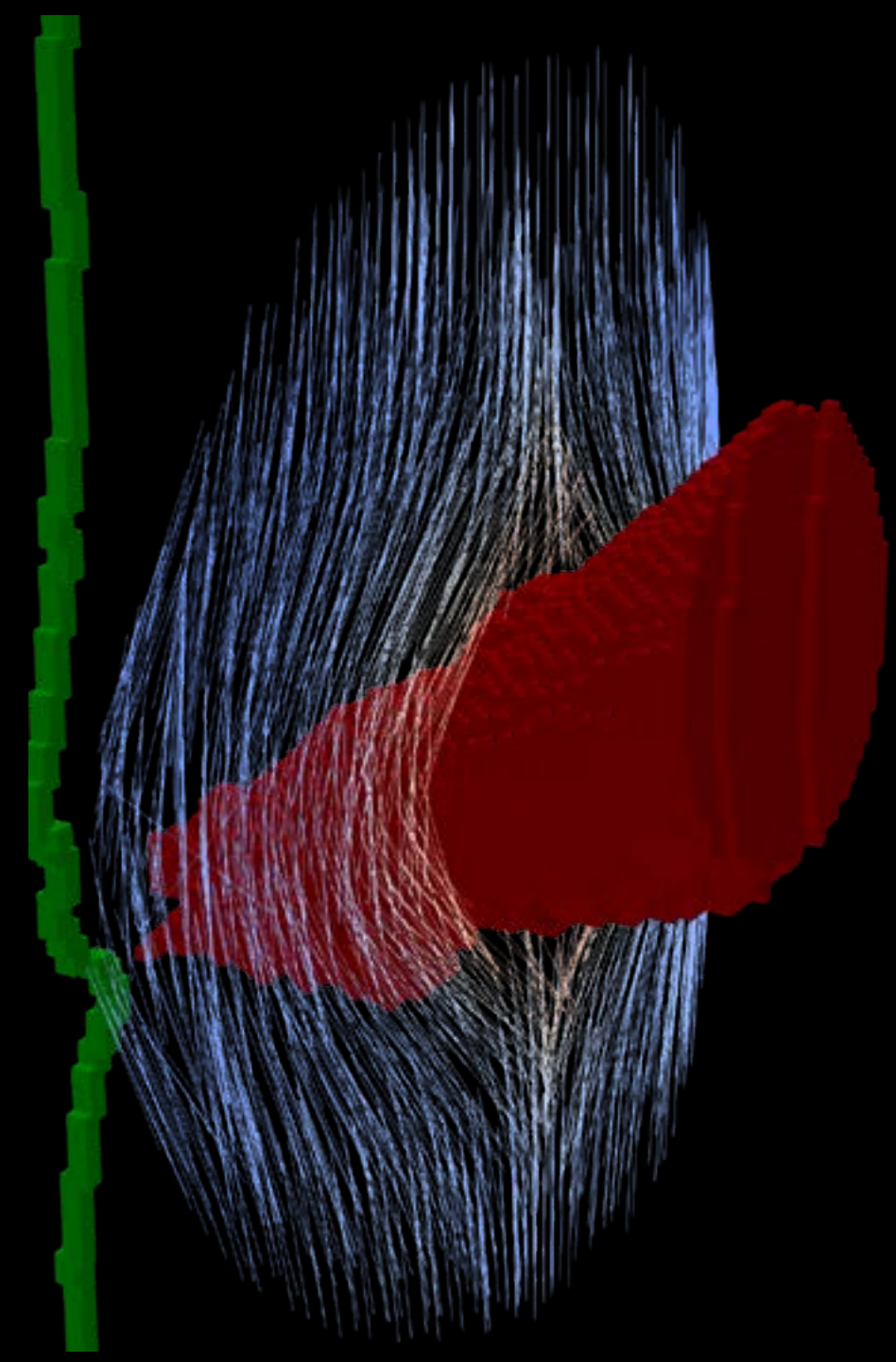
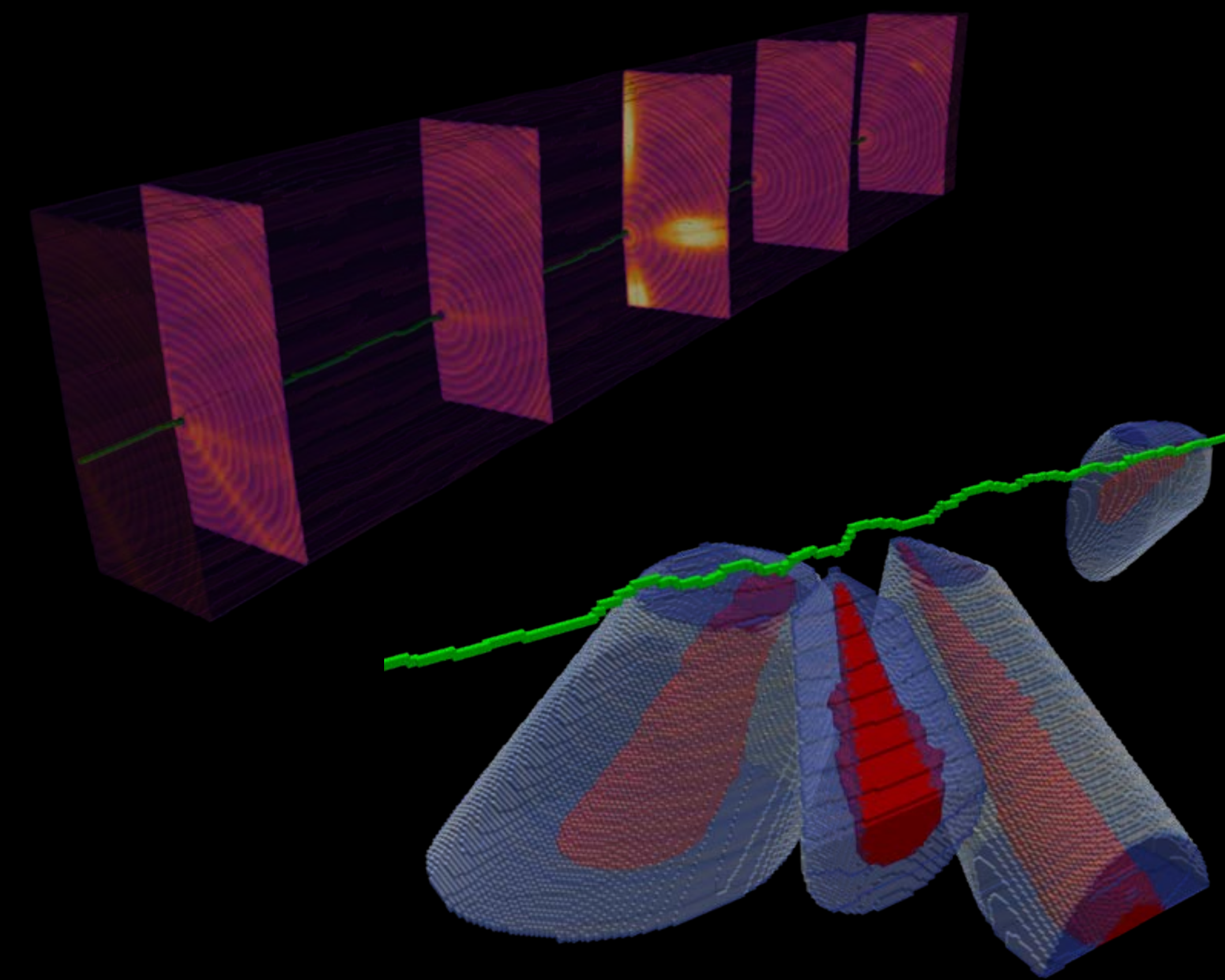
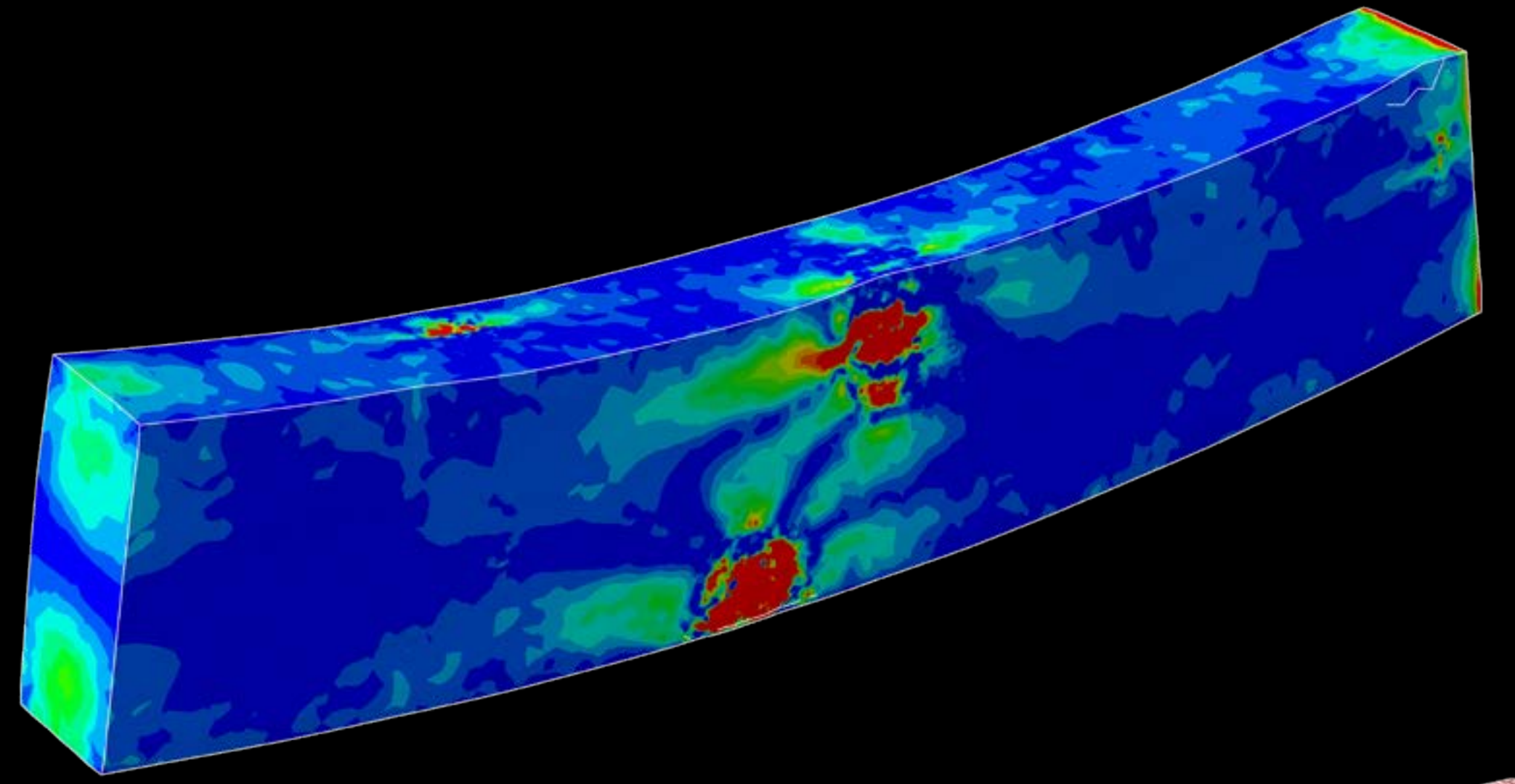
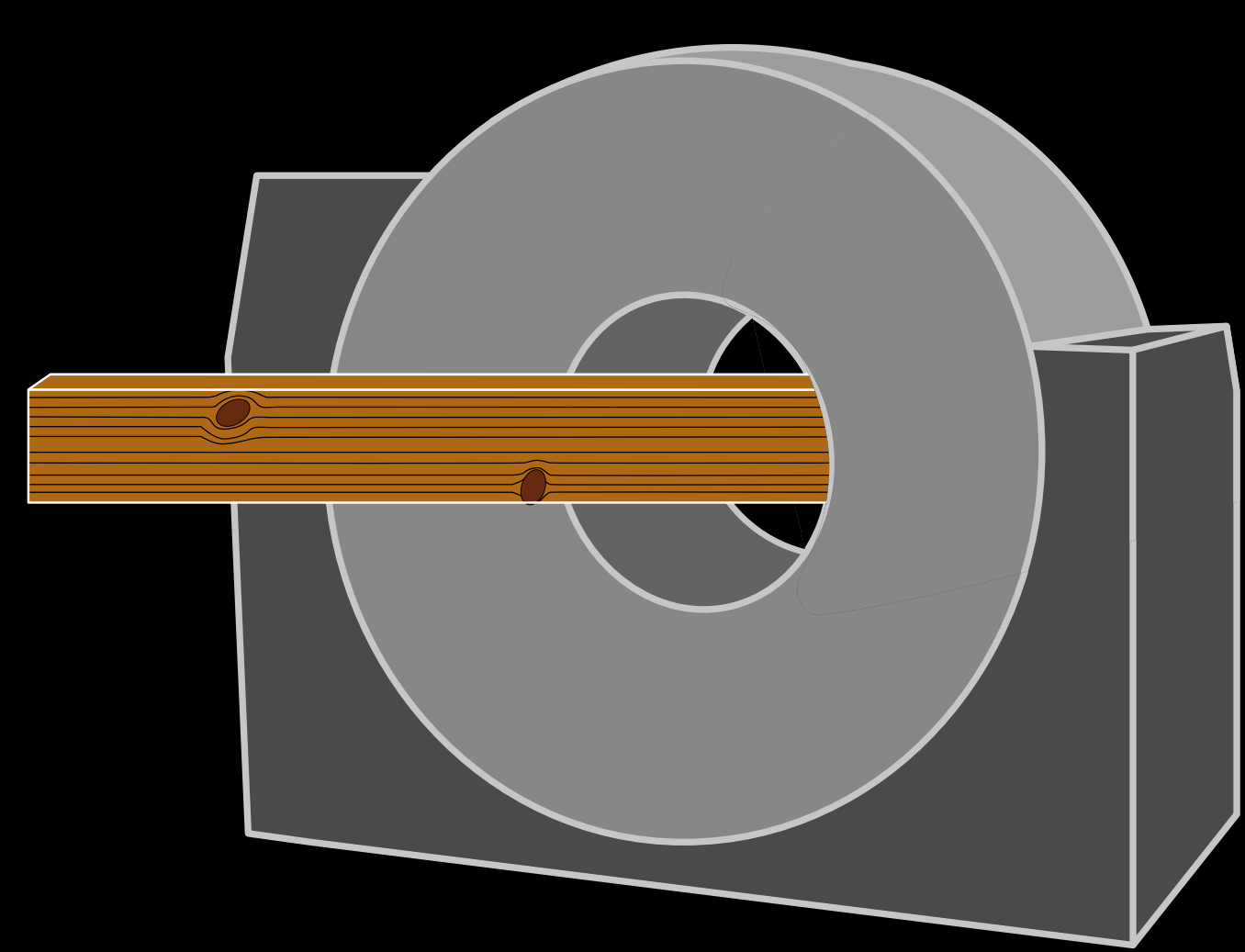

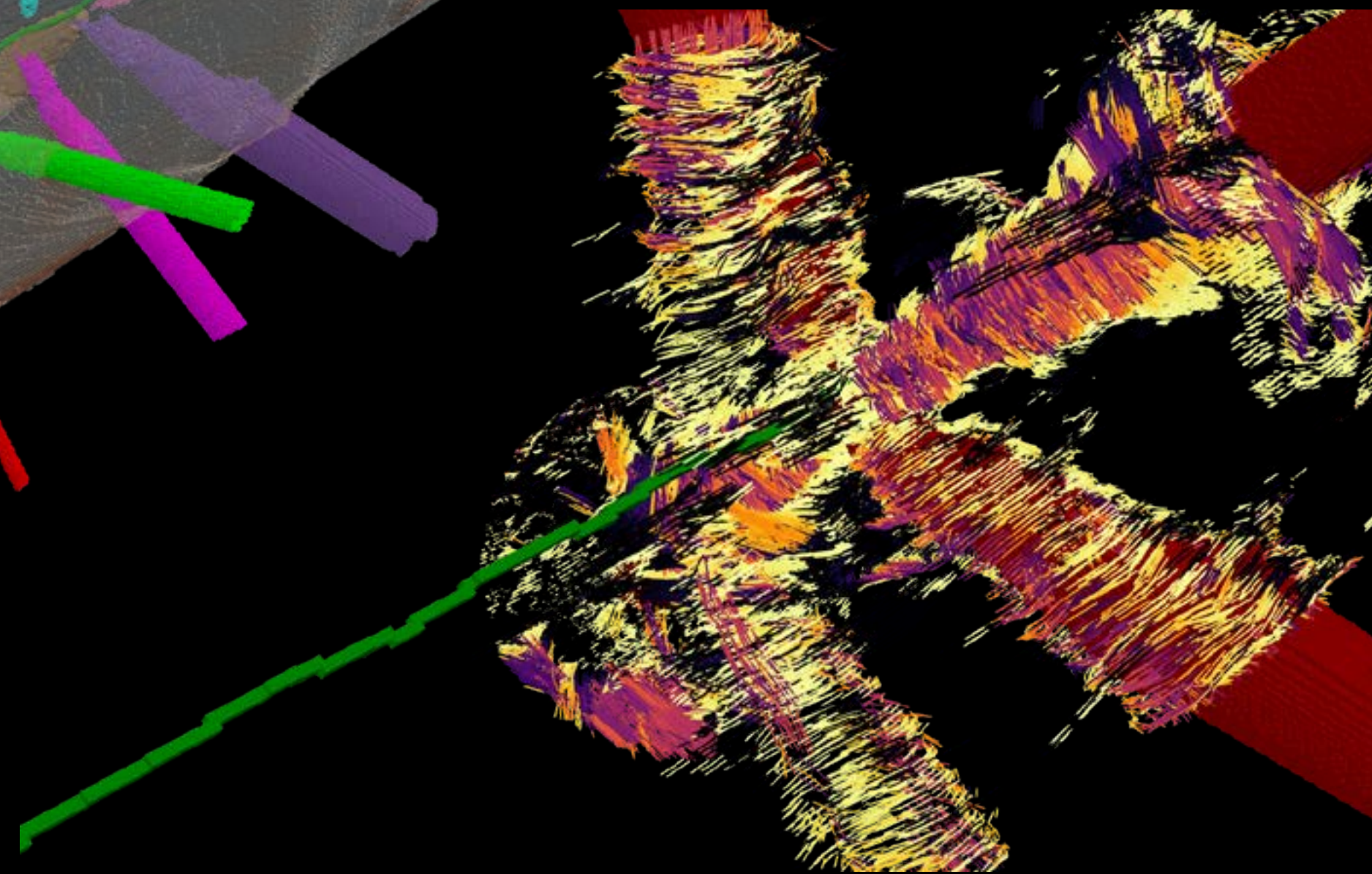
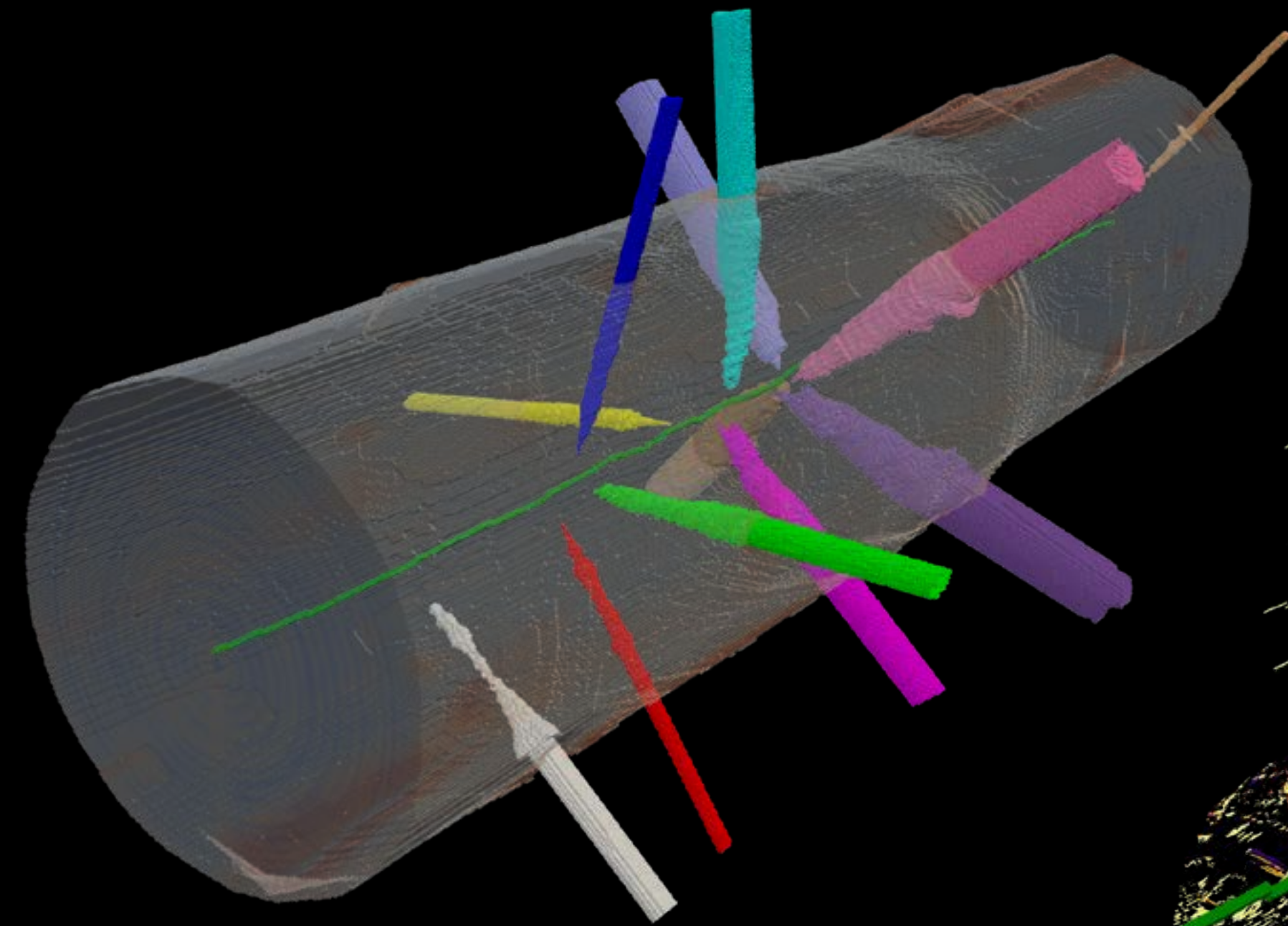
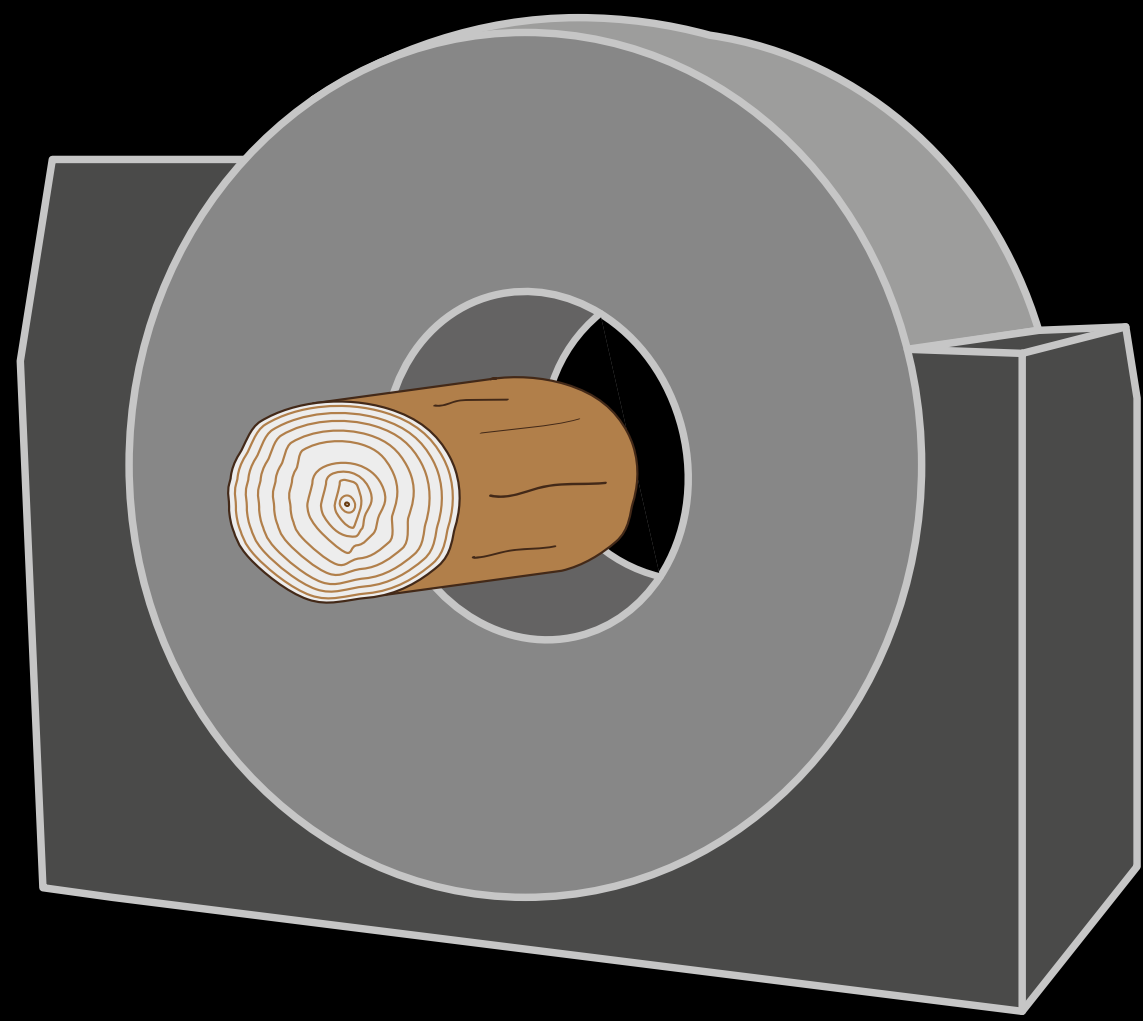

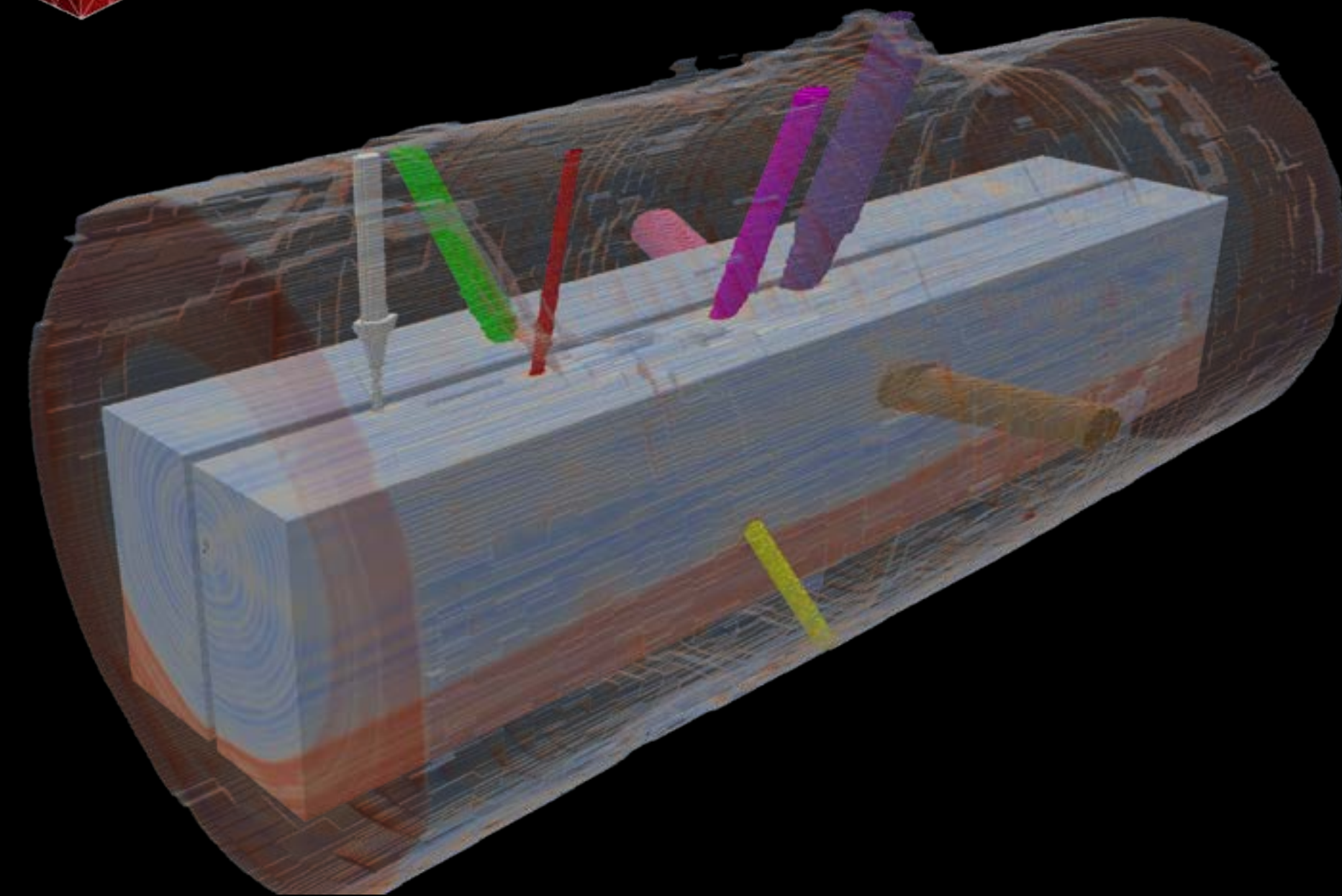
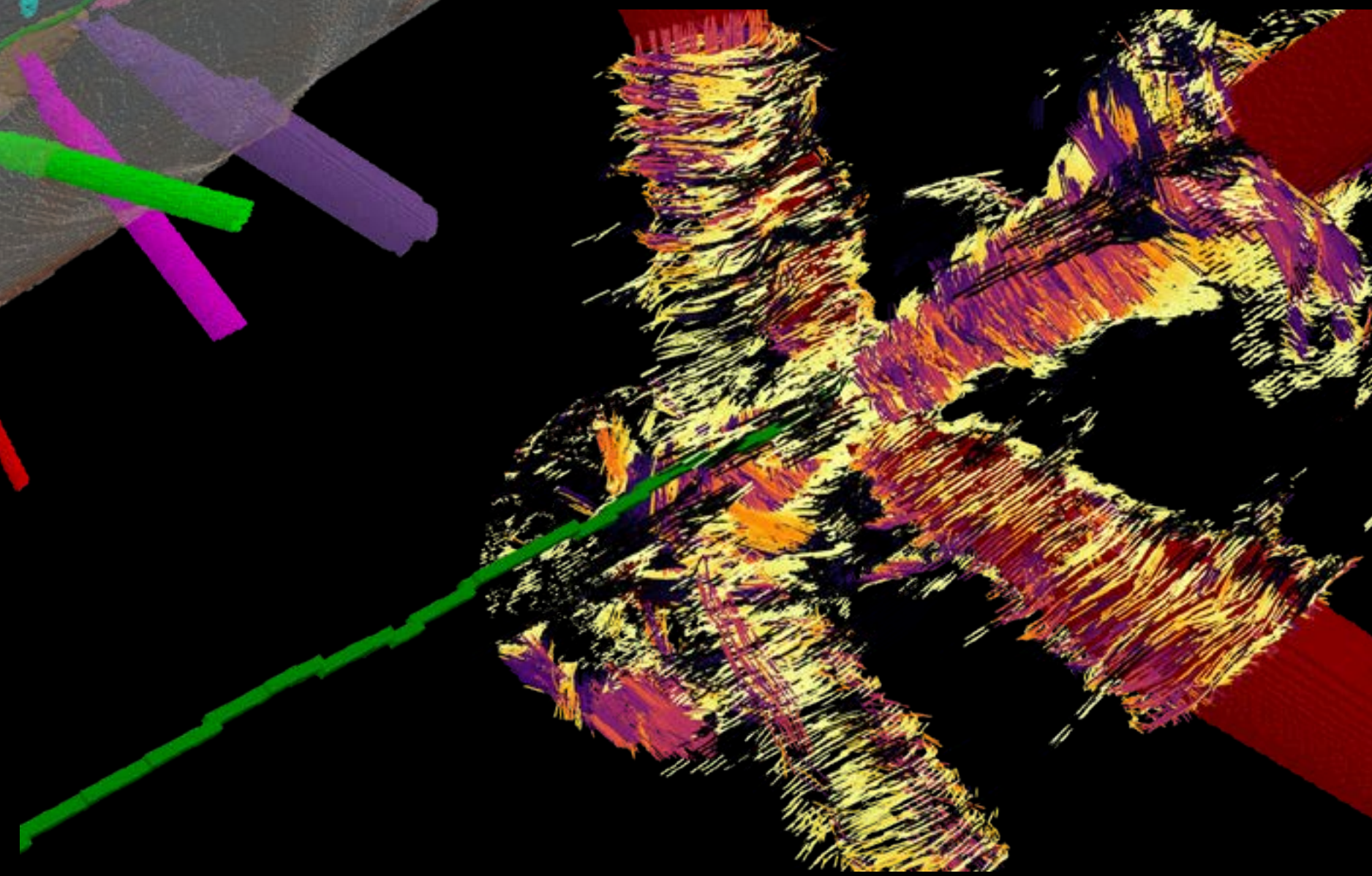
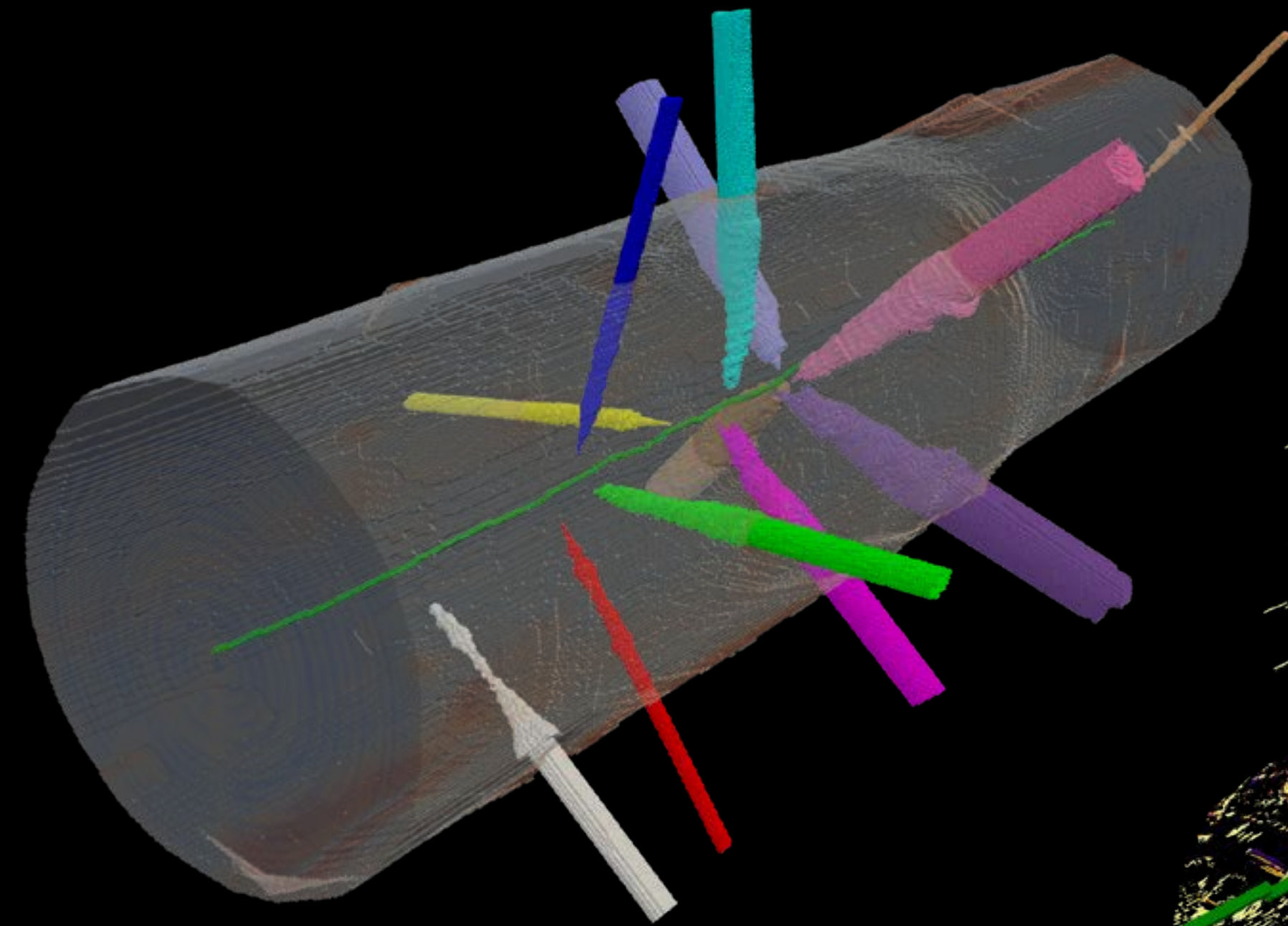
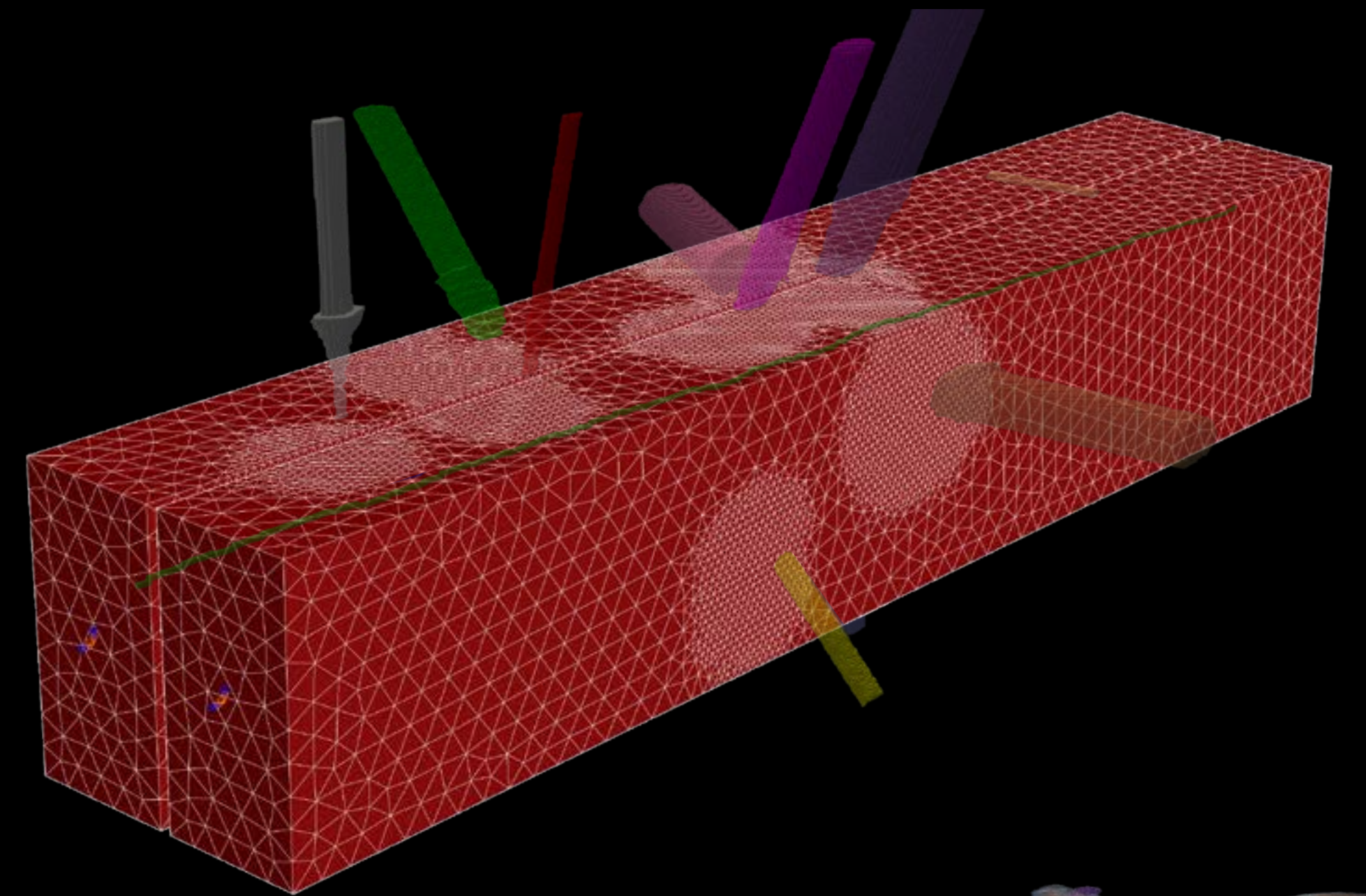
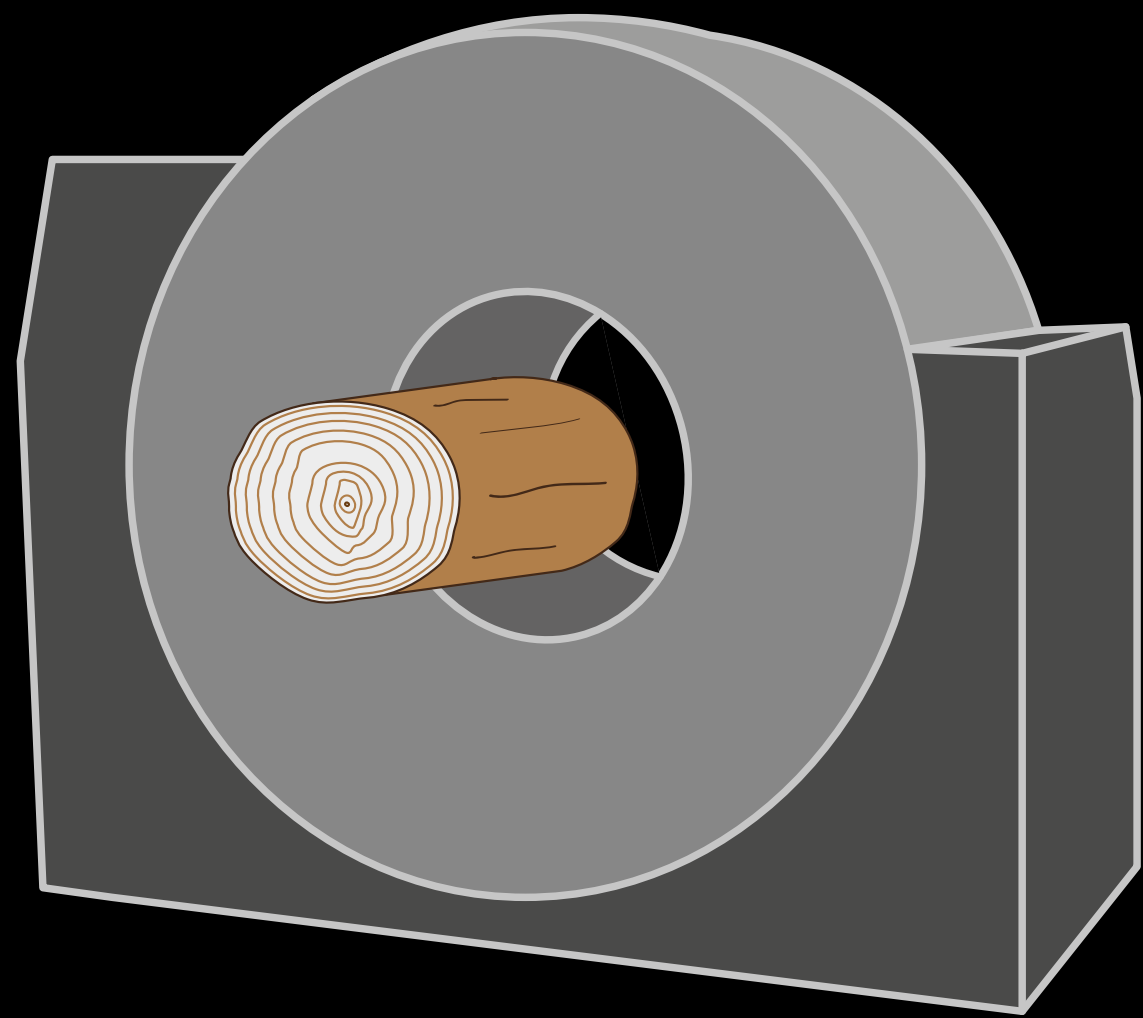

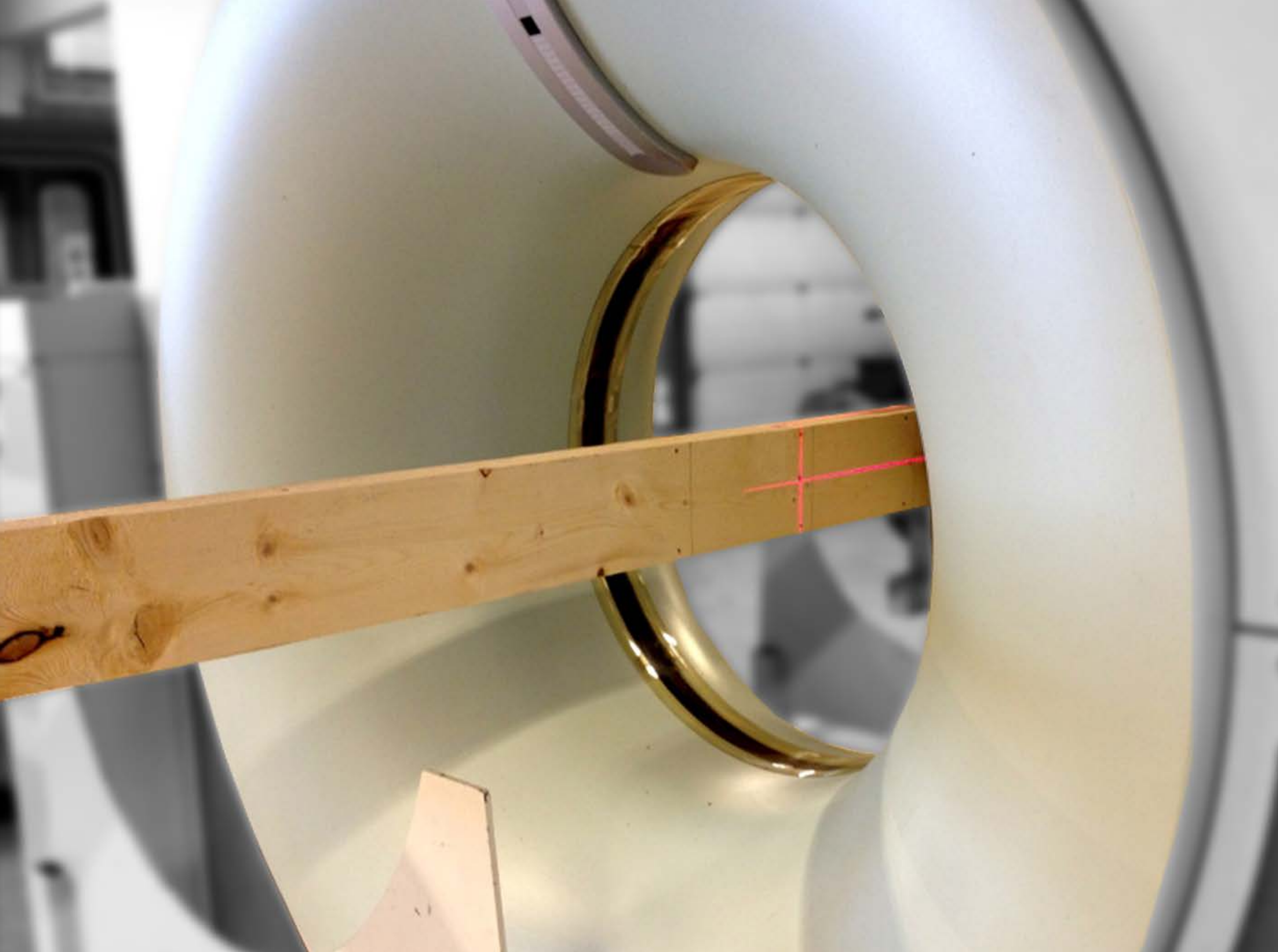

Densitet

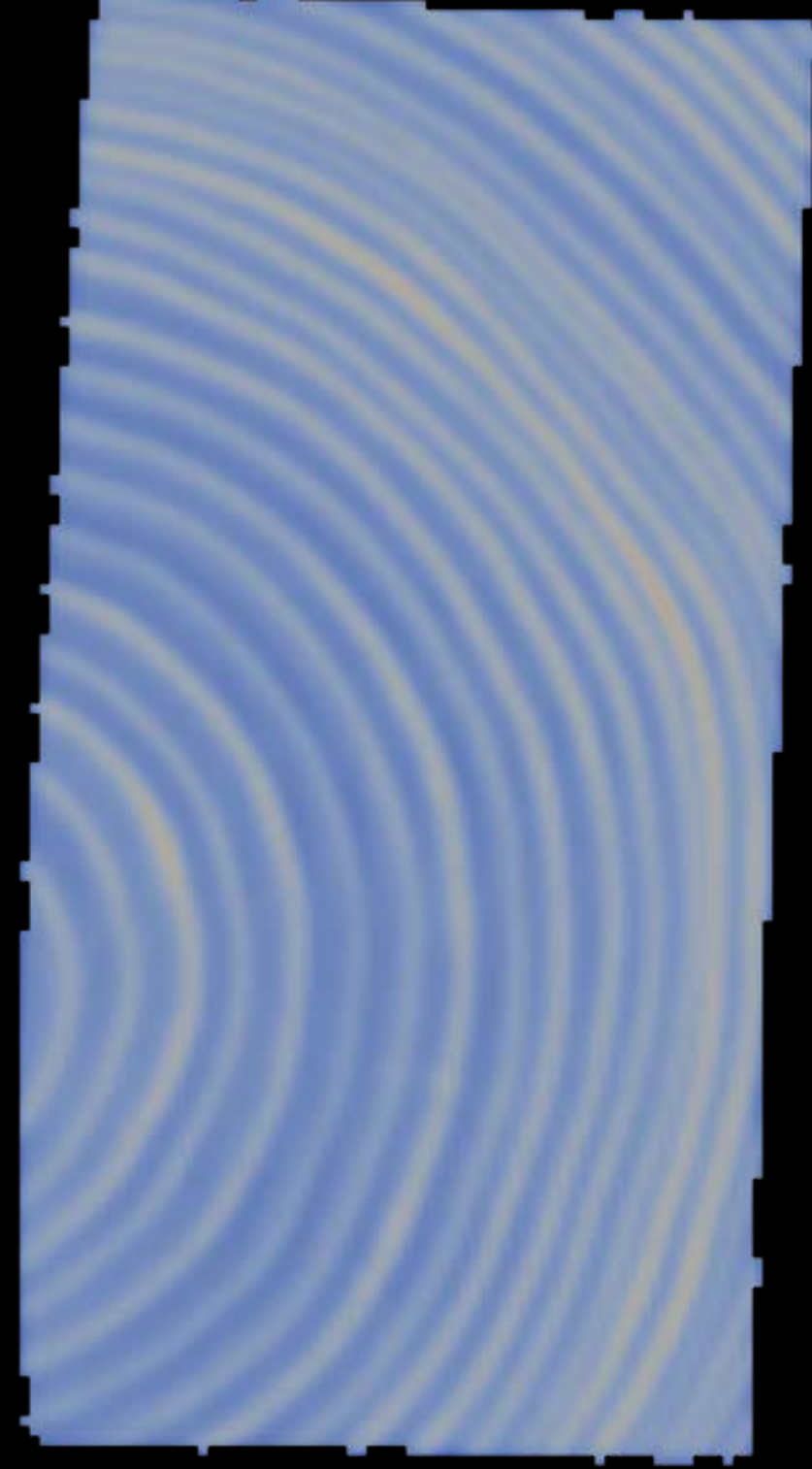

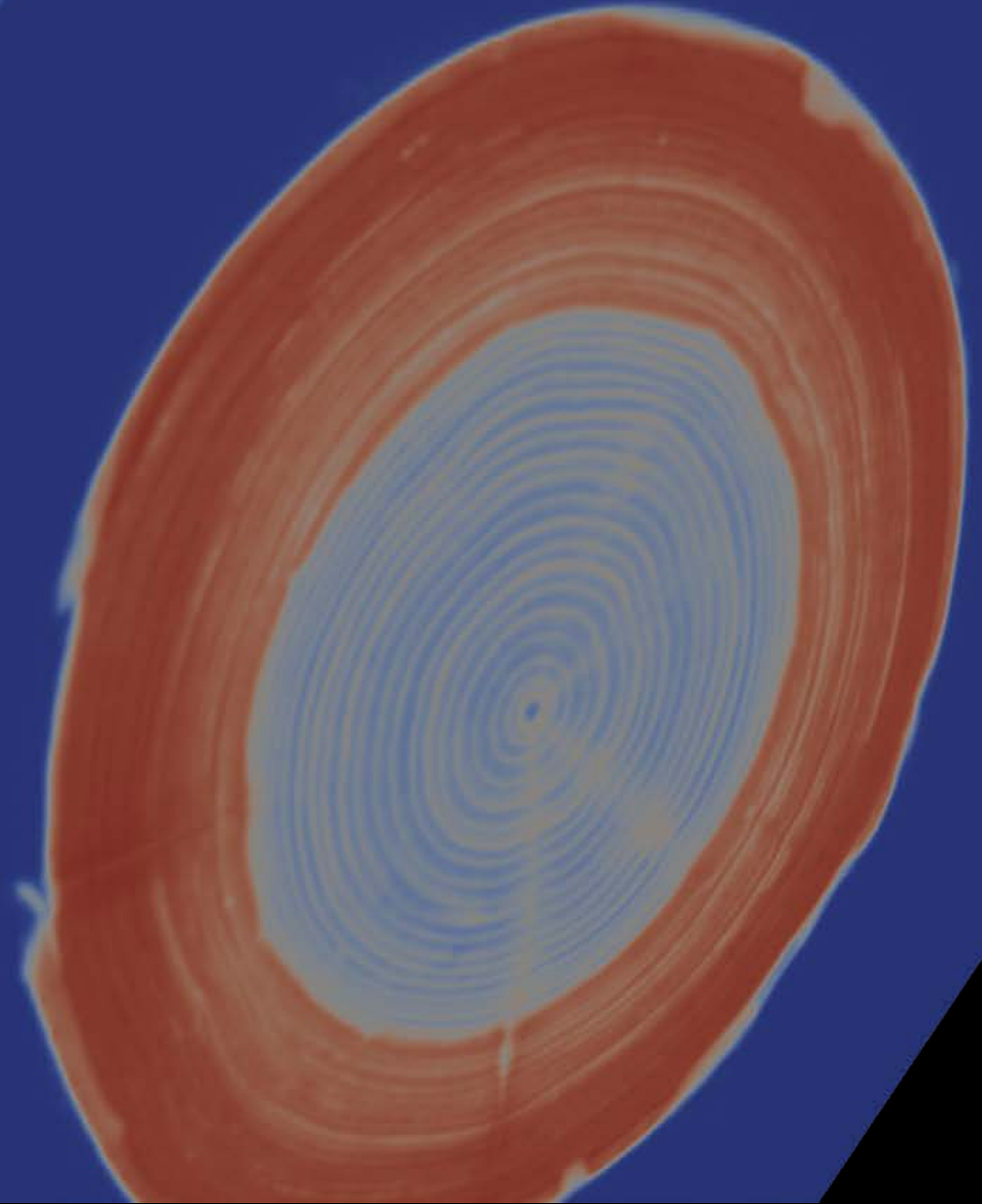

voxlar

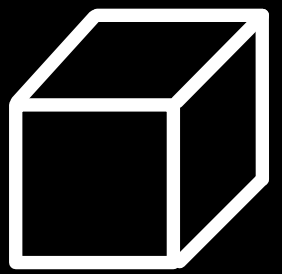

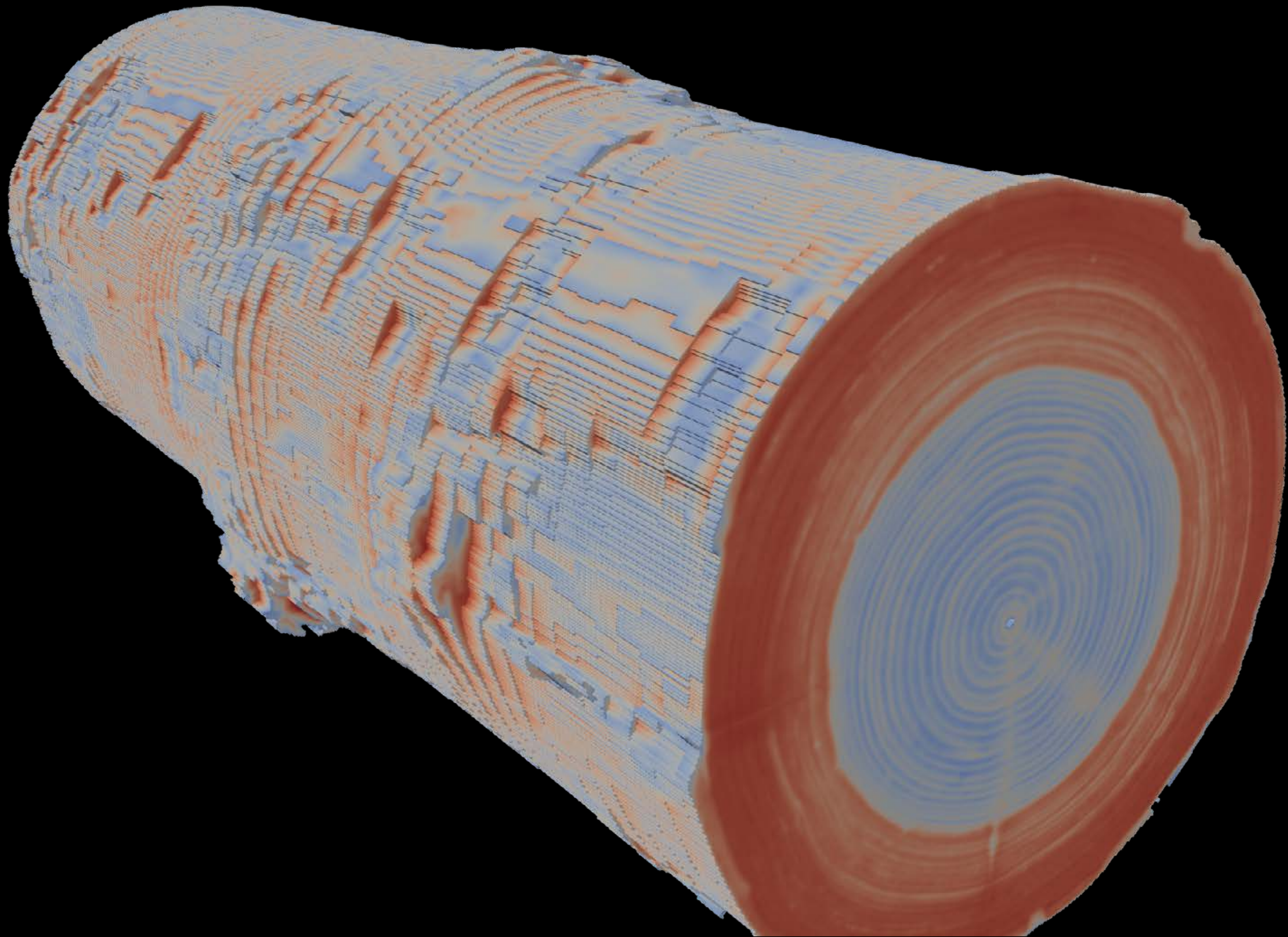

kärnved

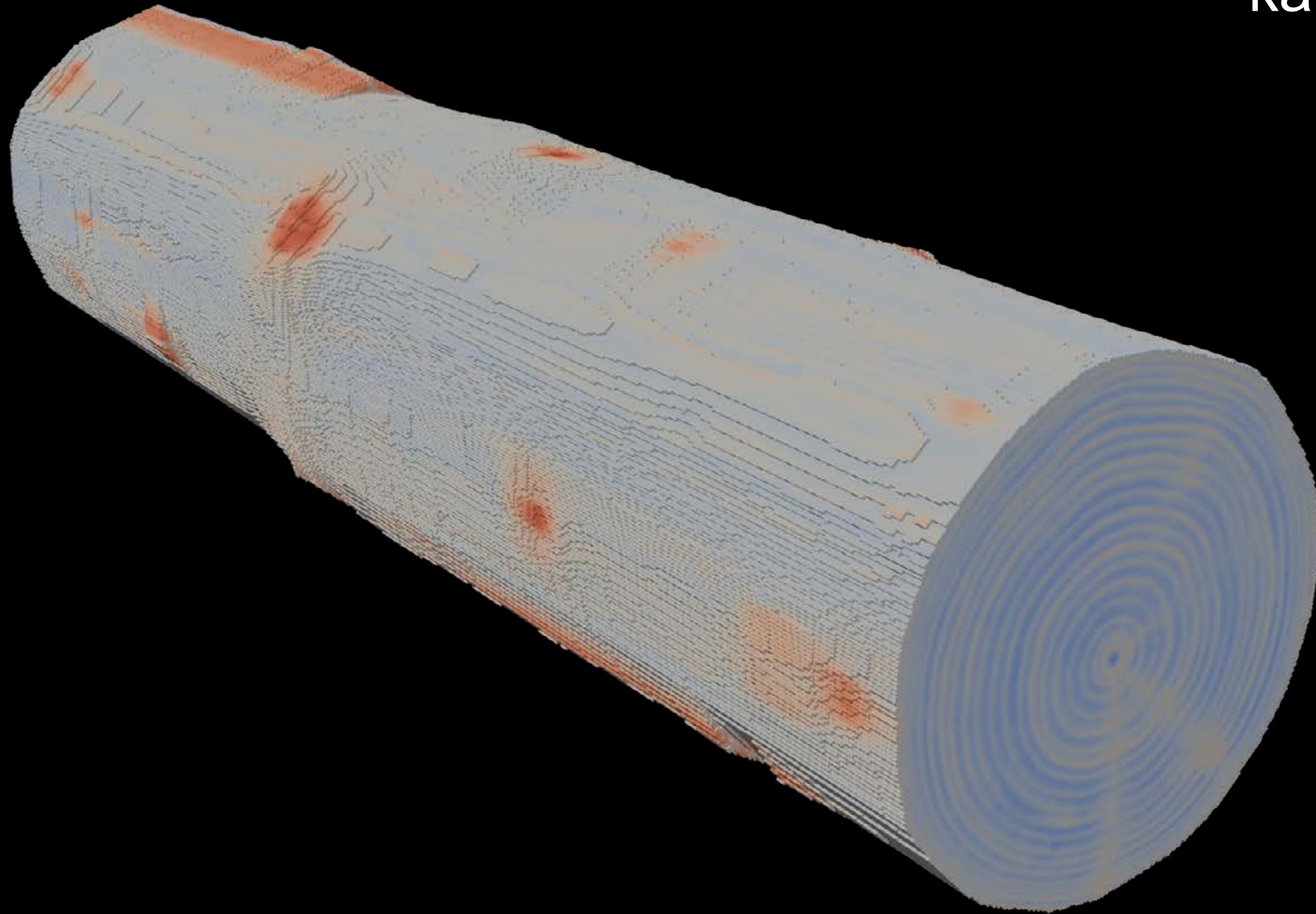



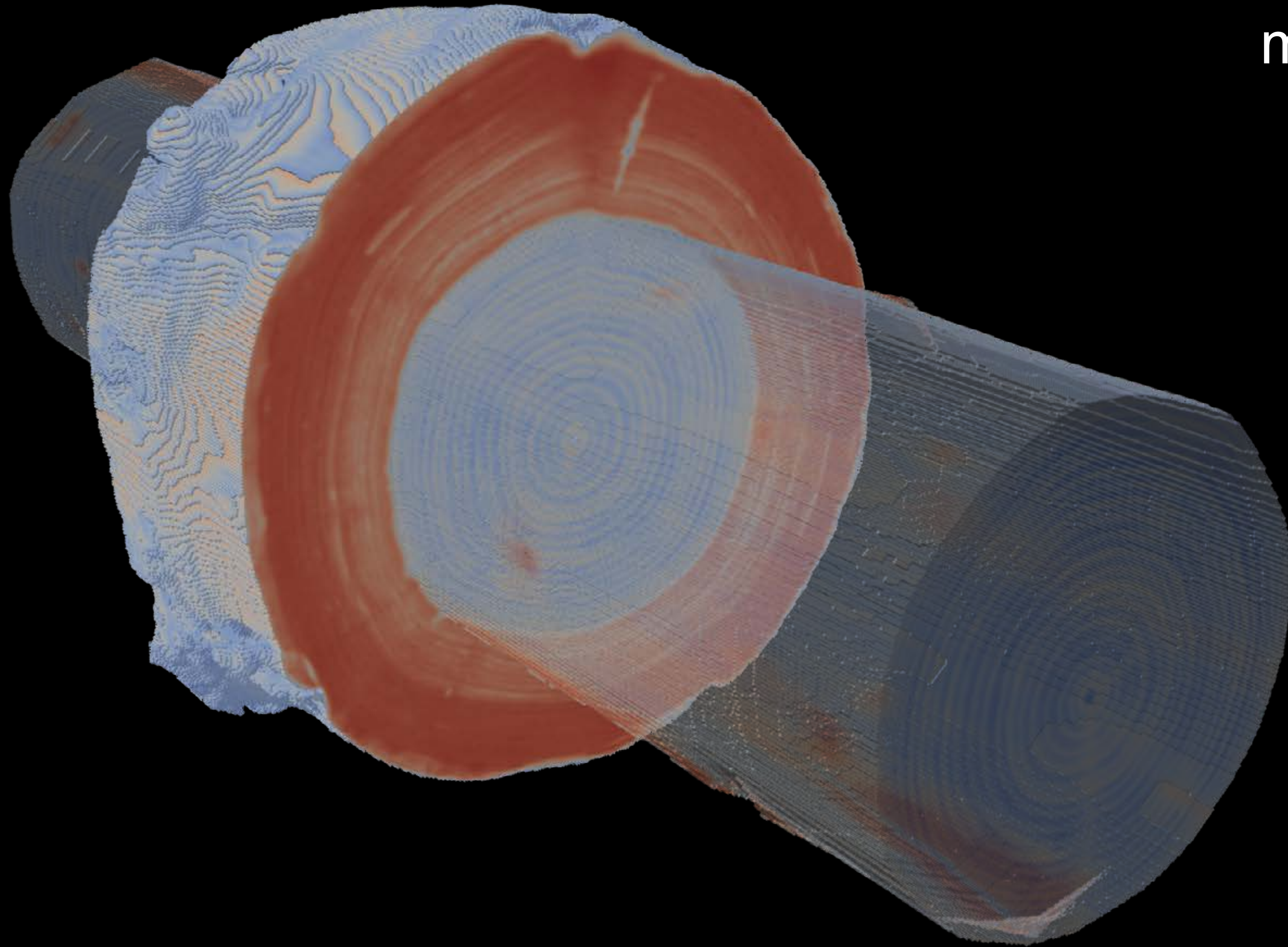

märg

märg

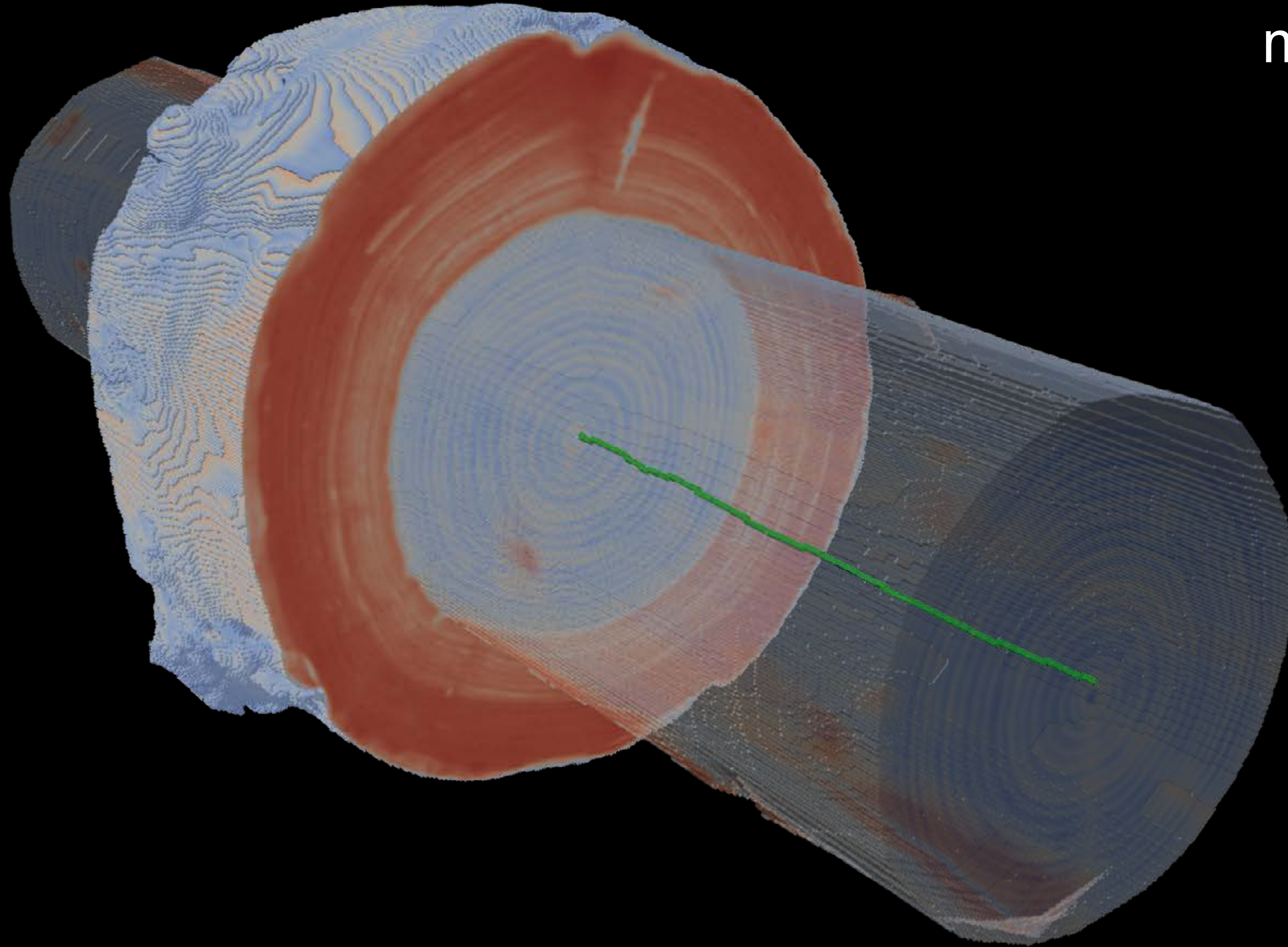

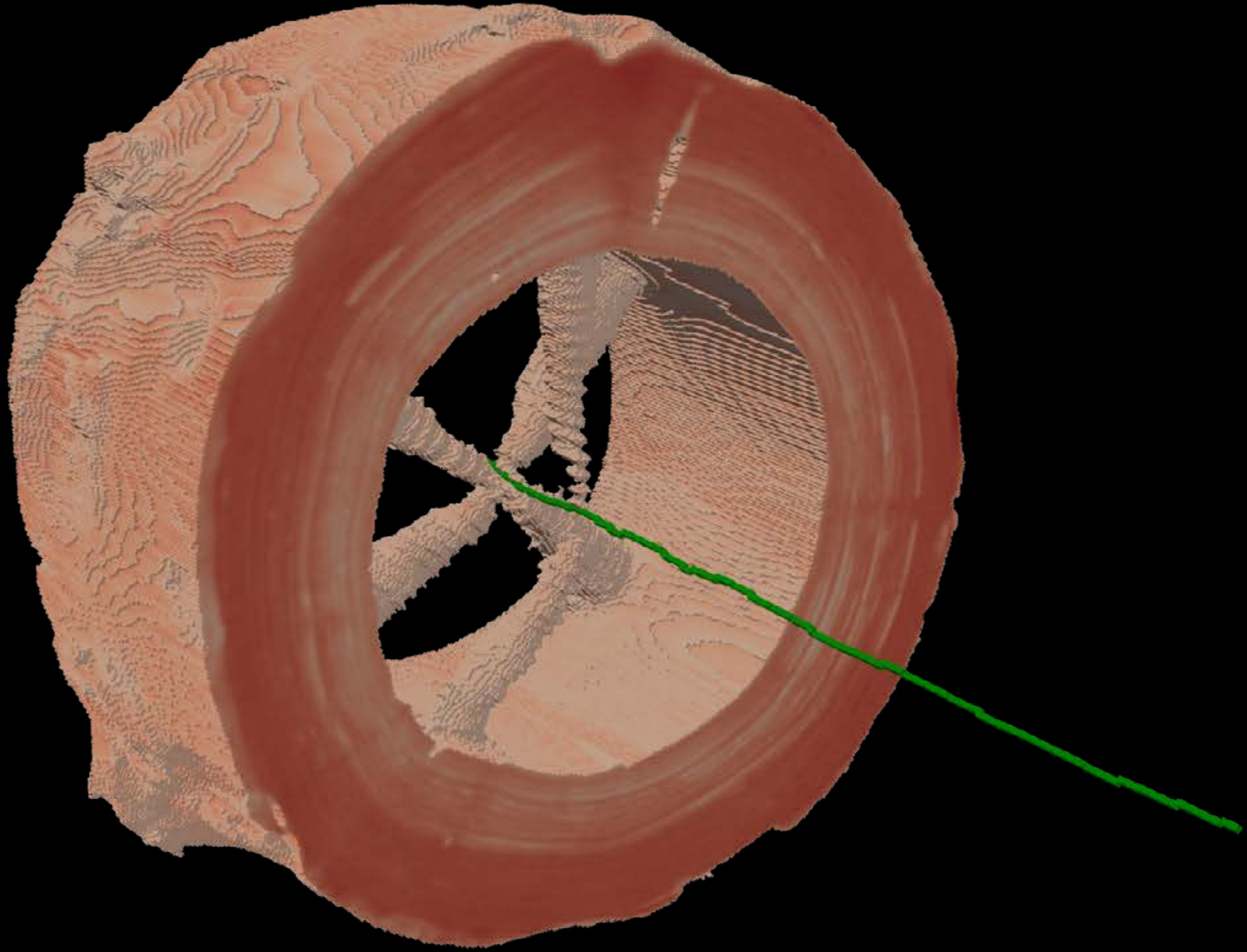

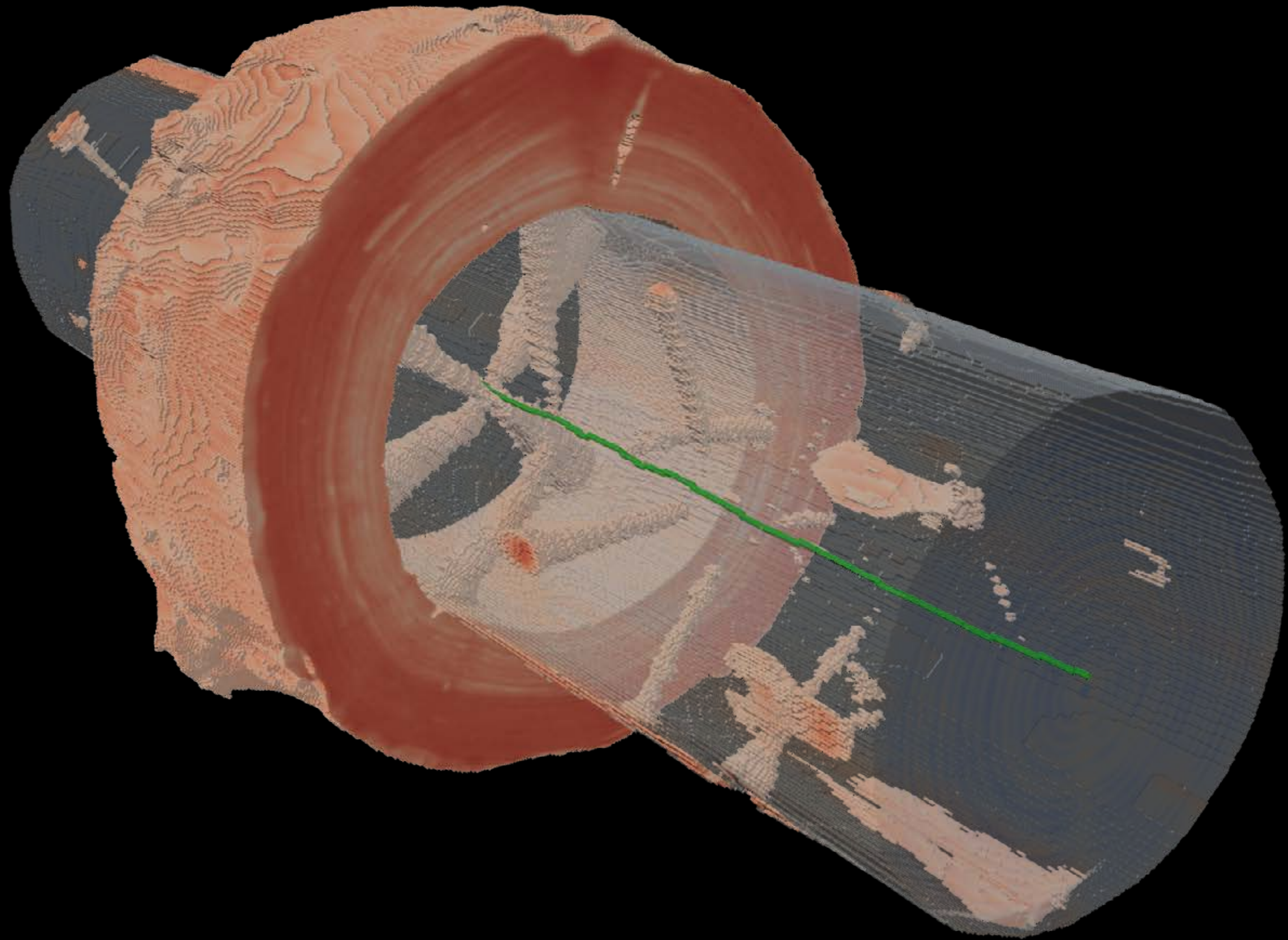

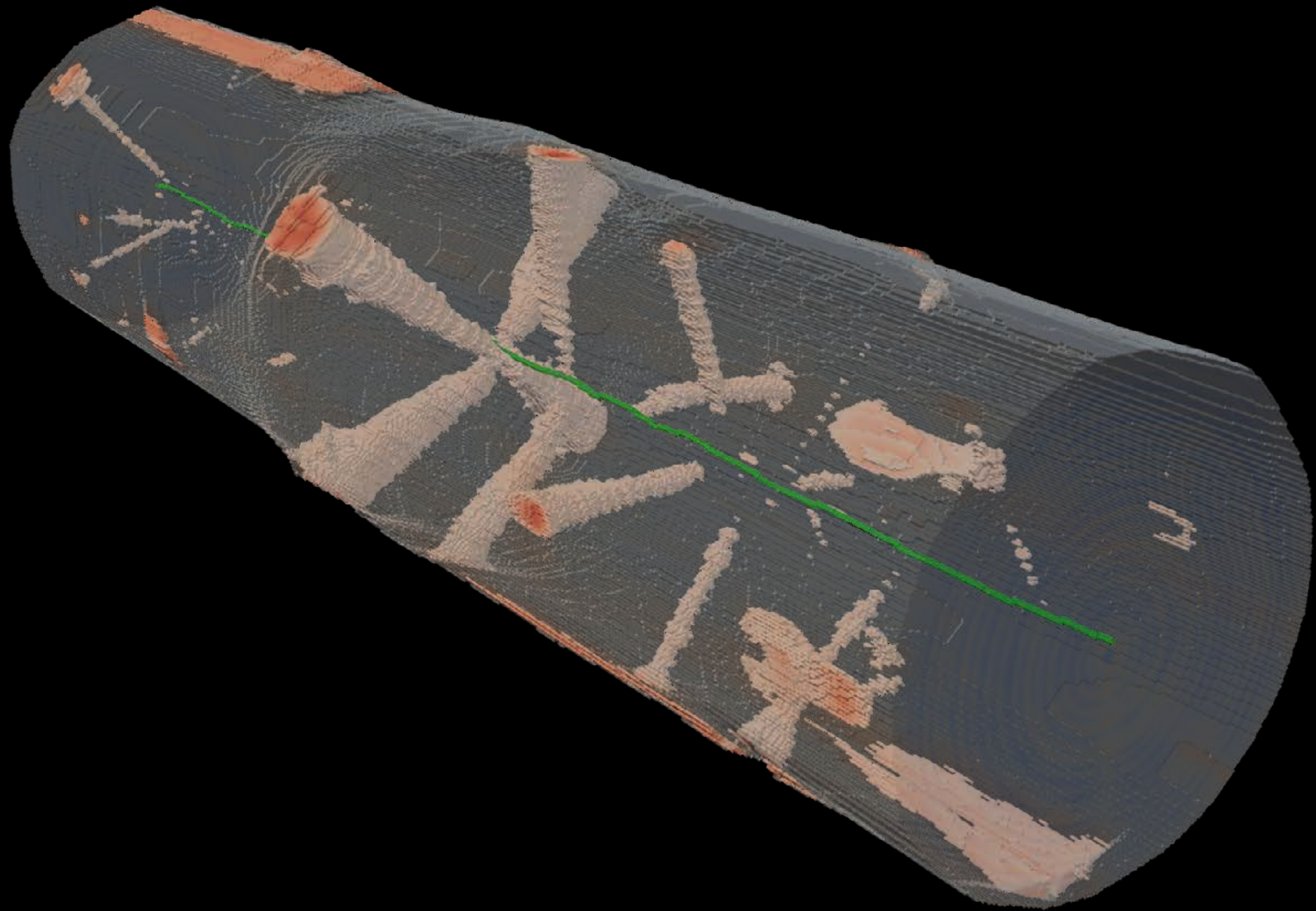

kvistar

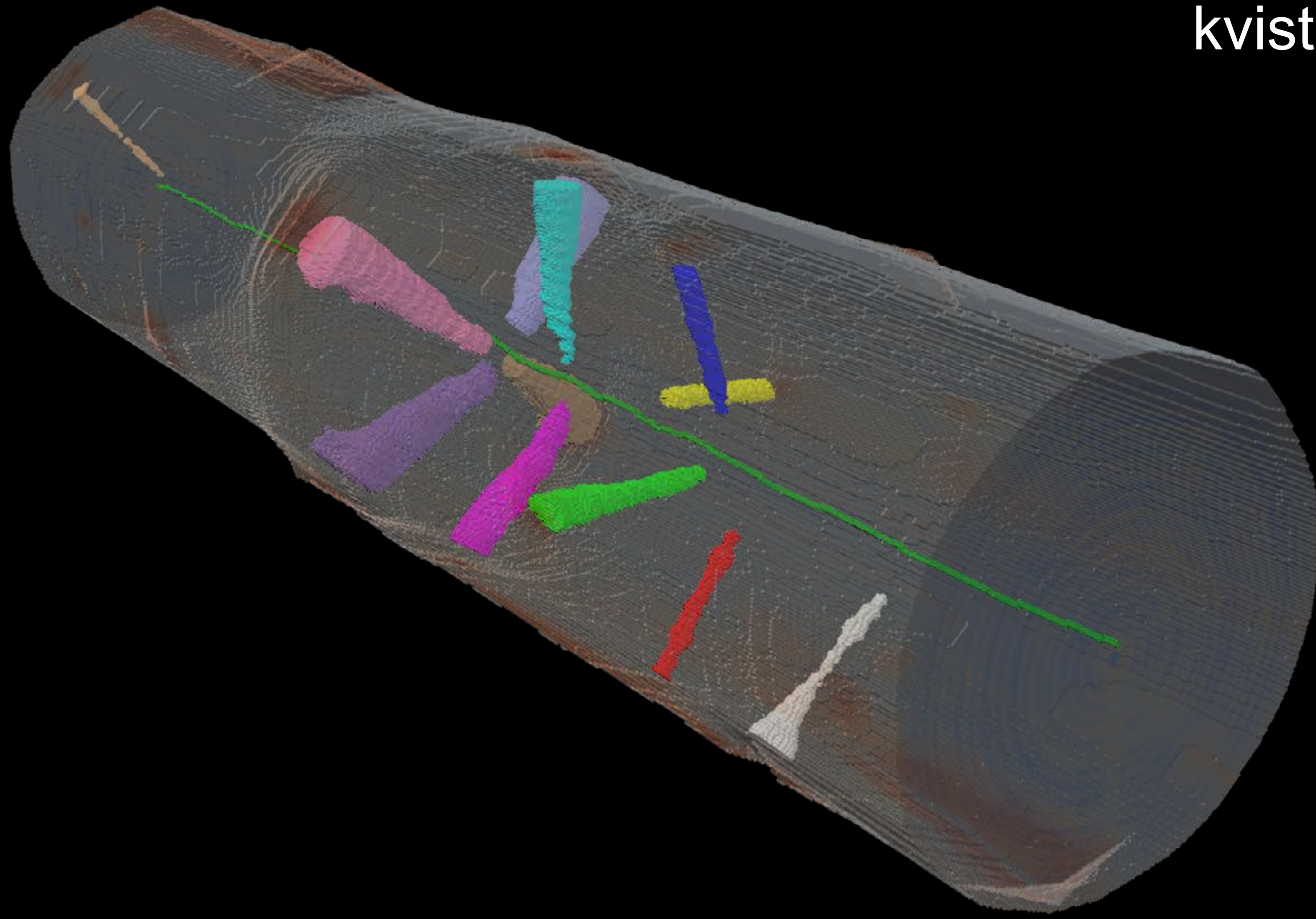

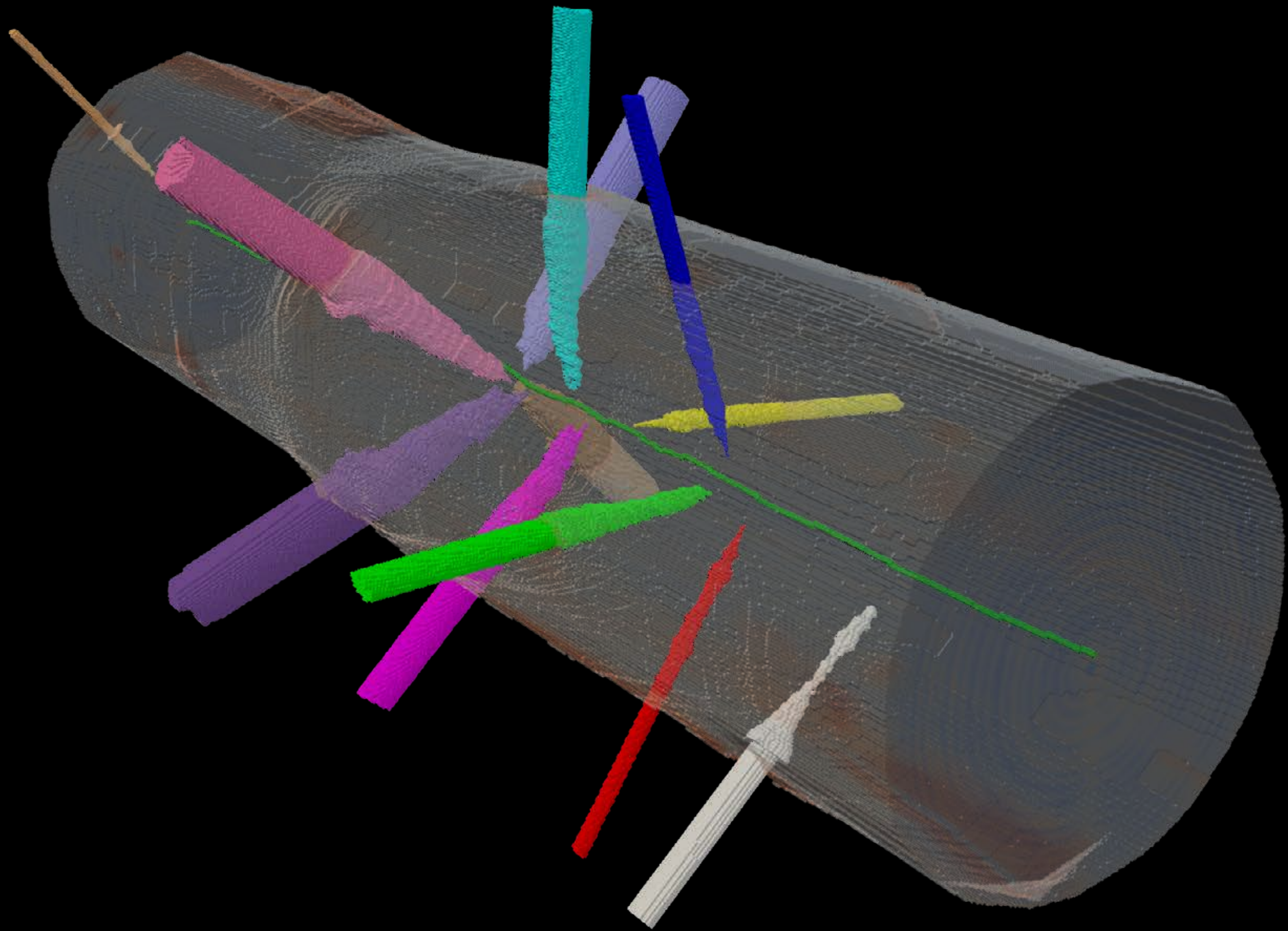

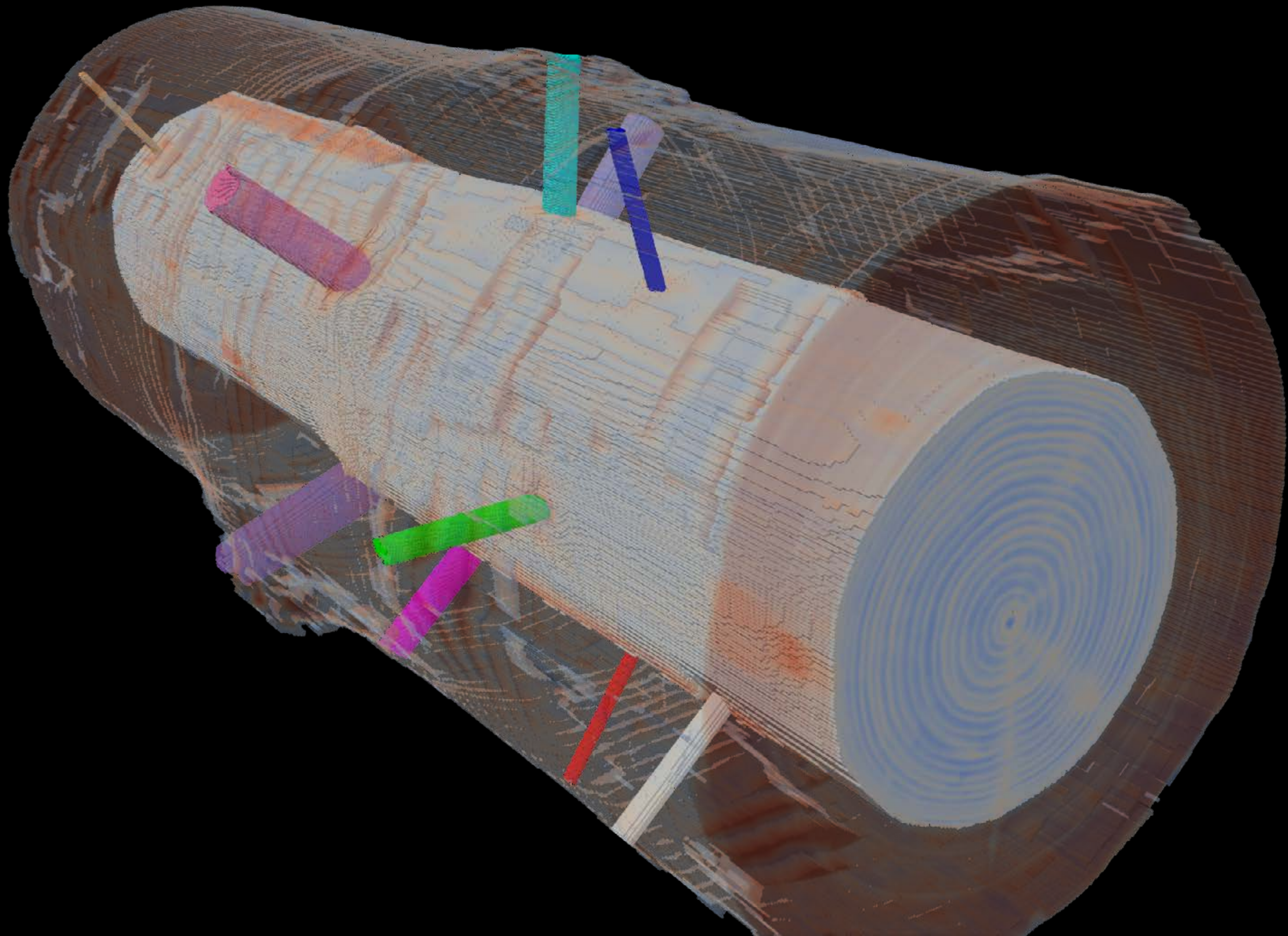



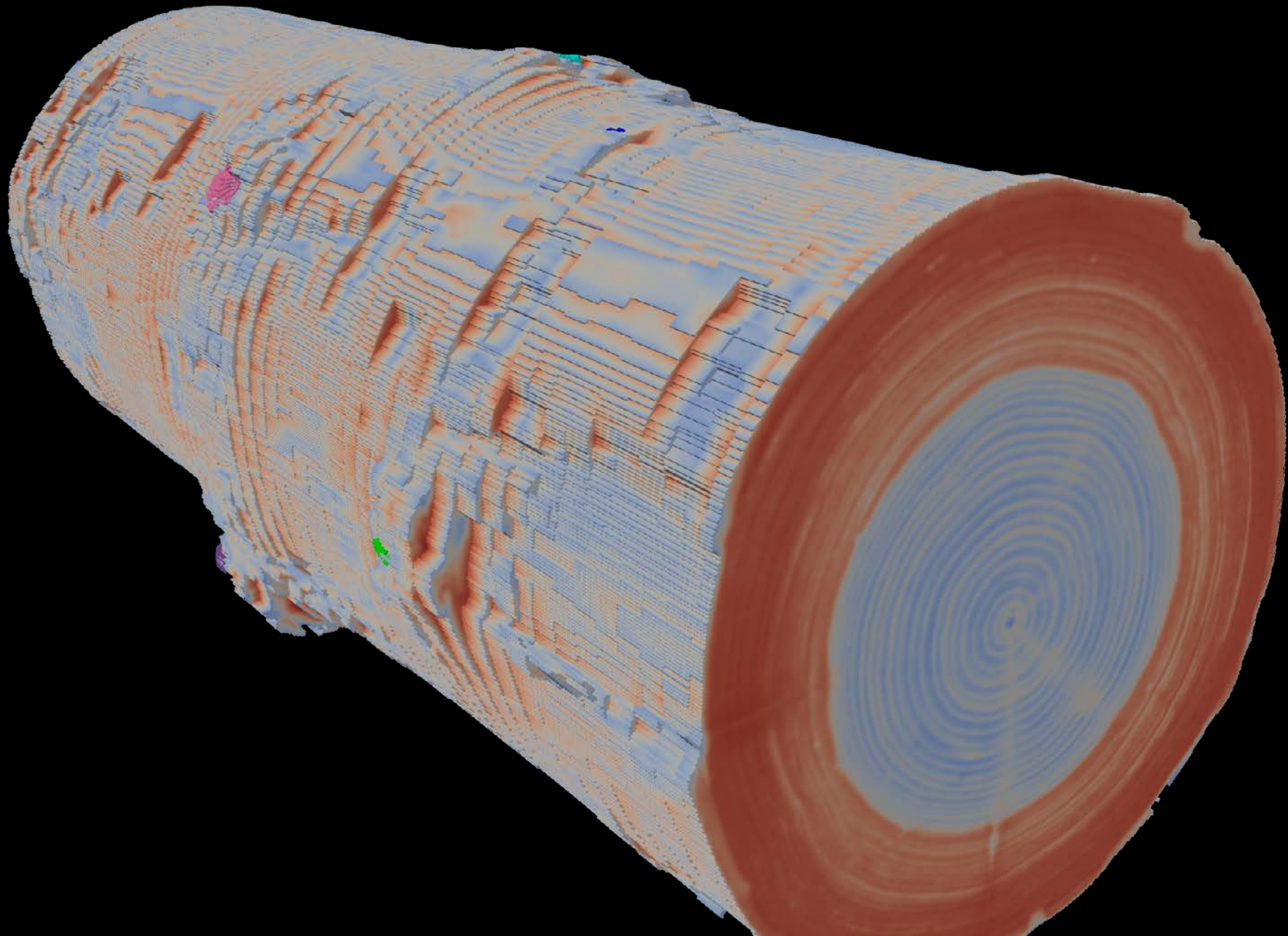

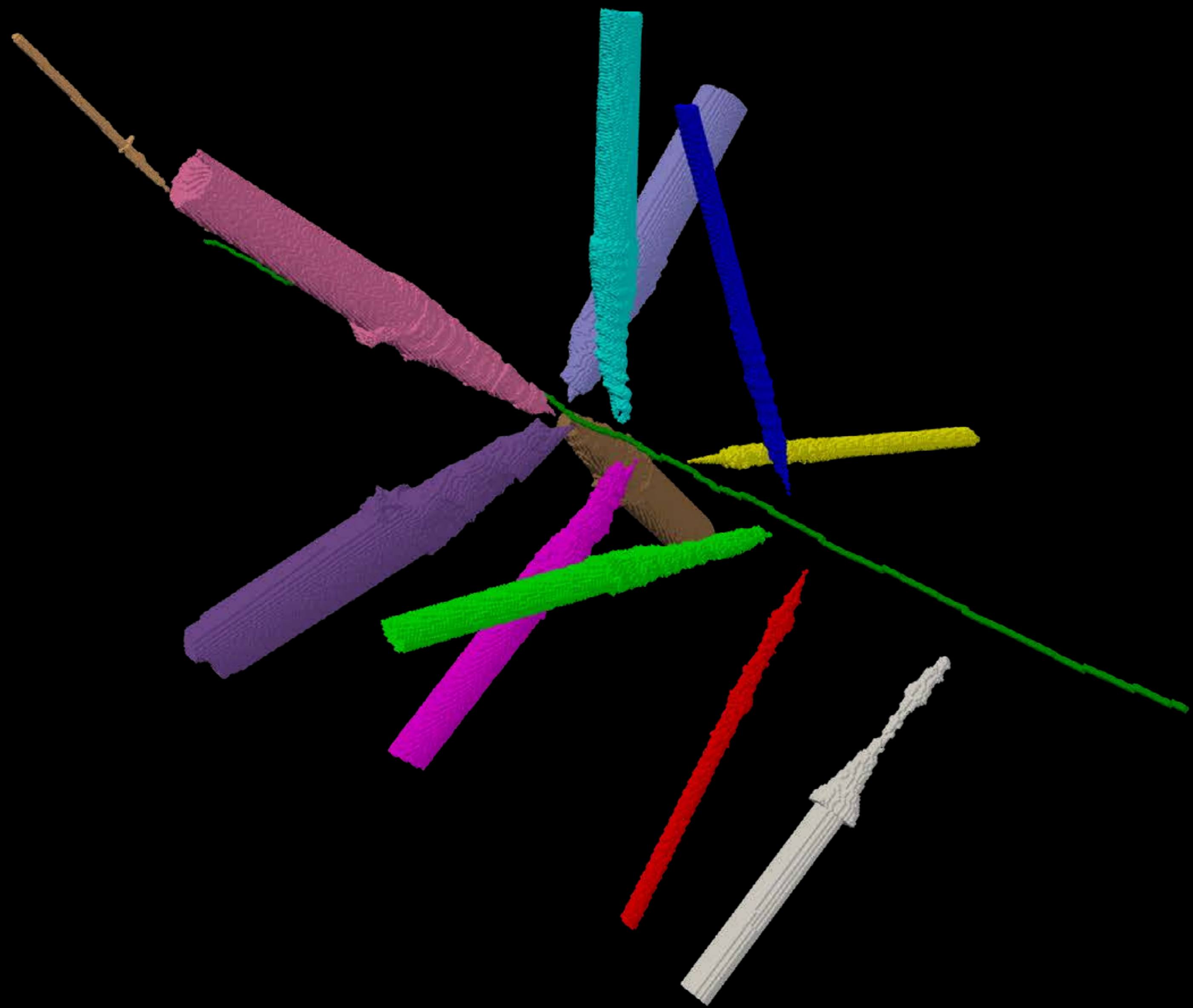

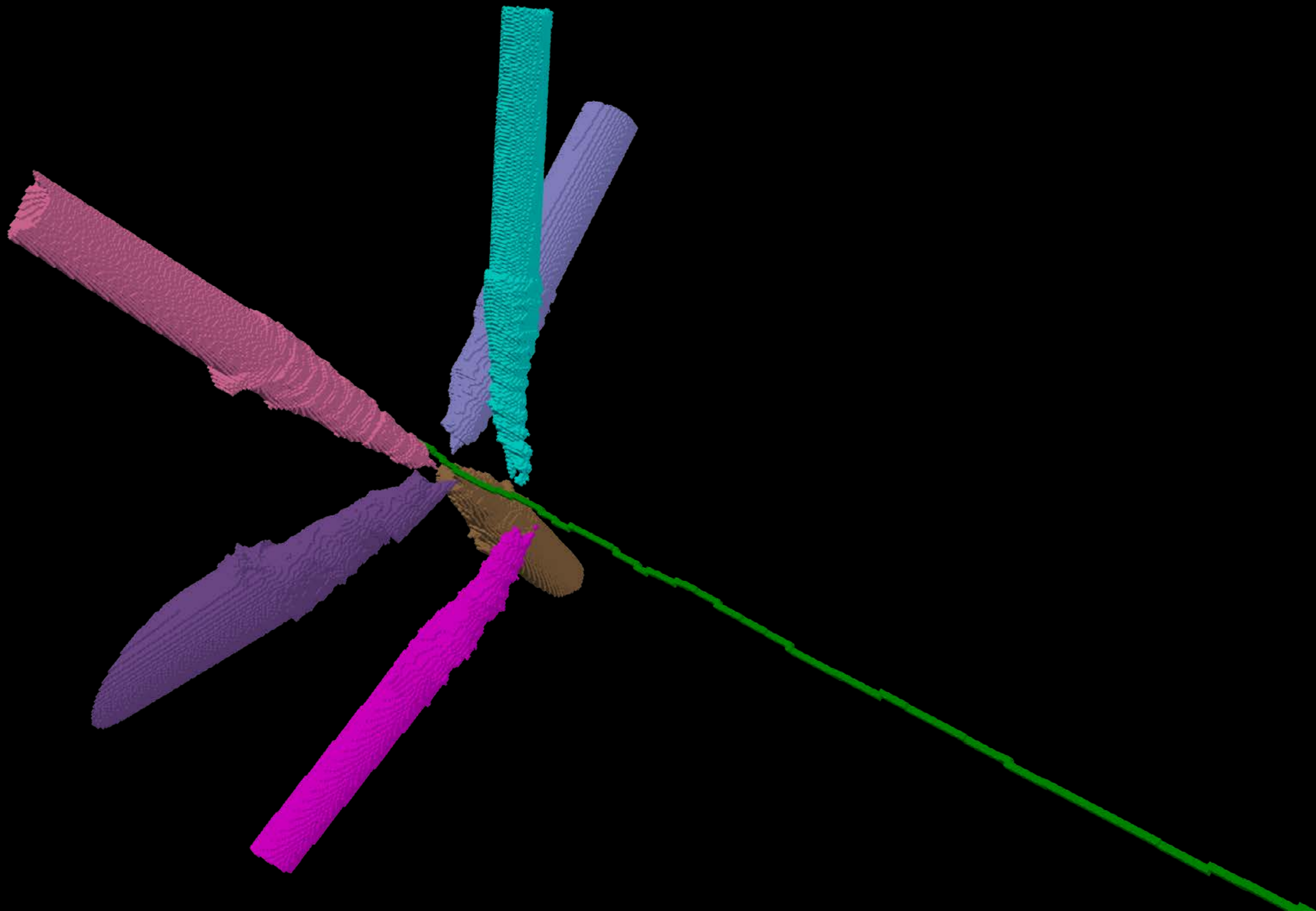

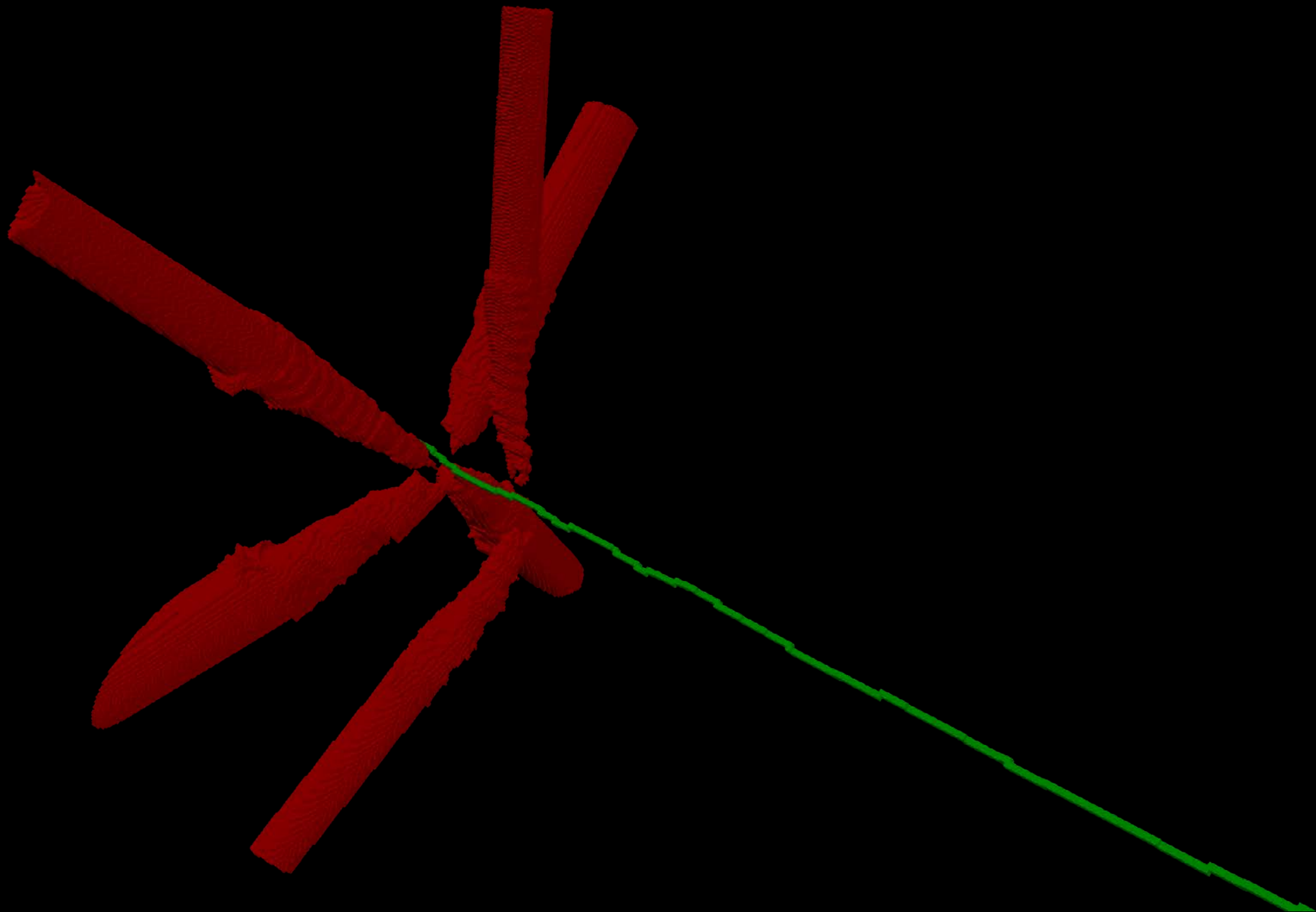

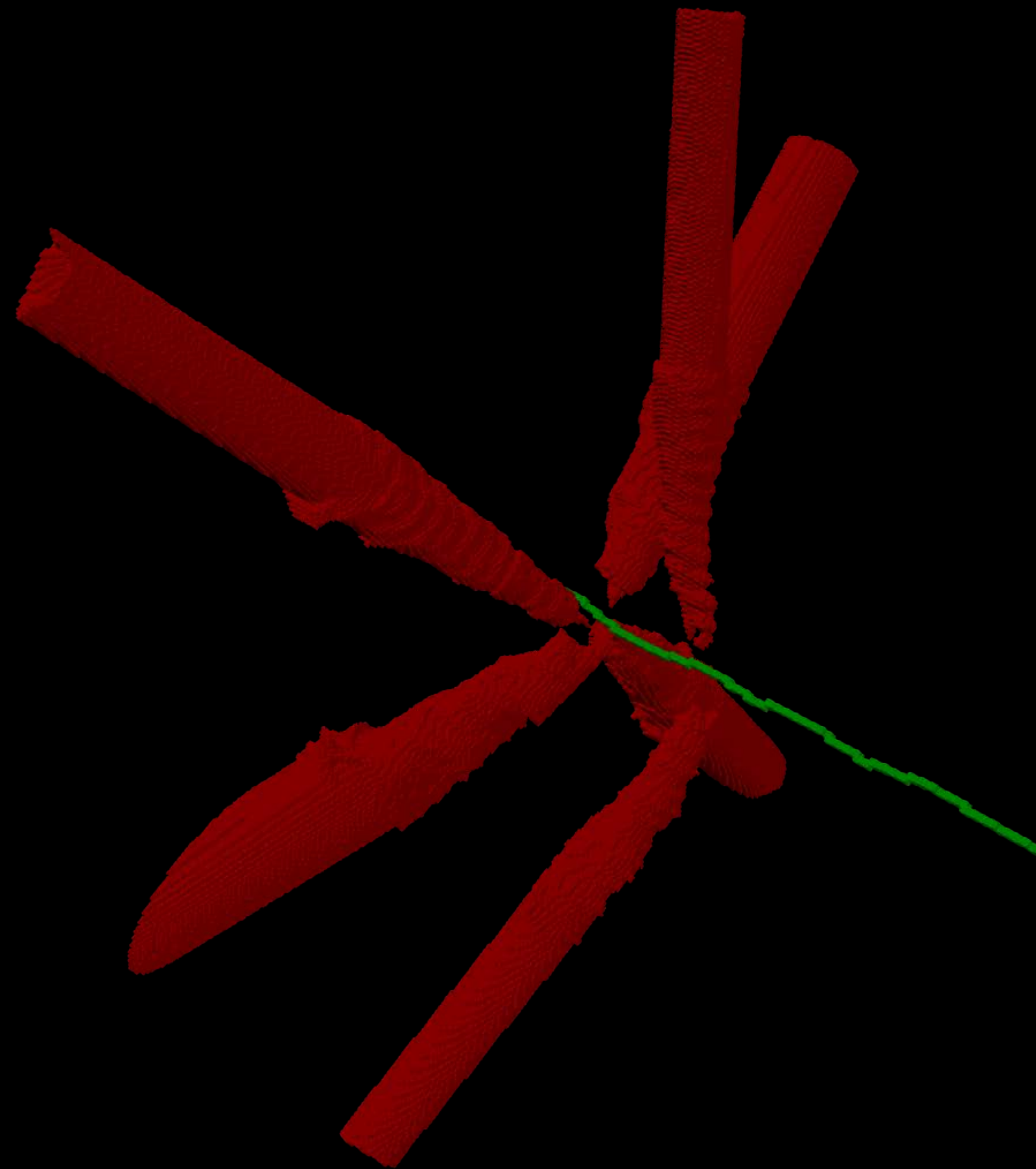

fibrer

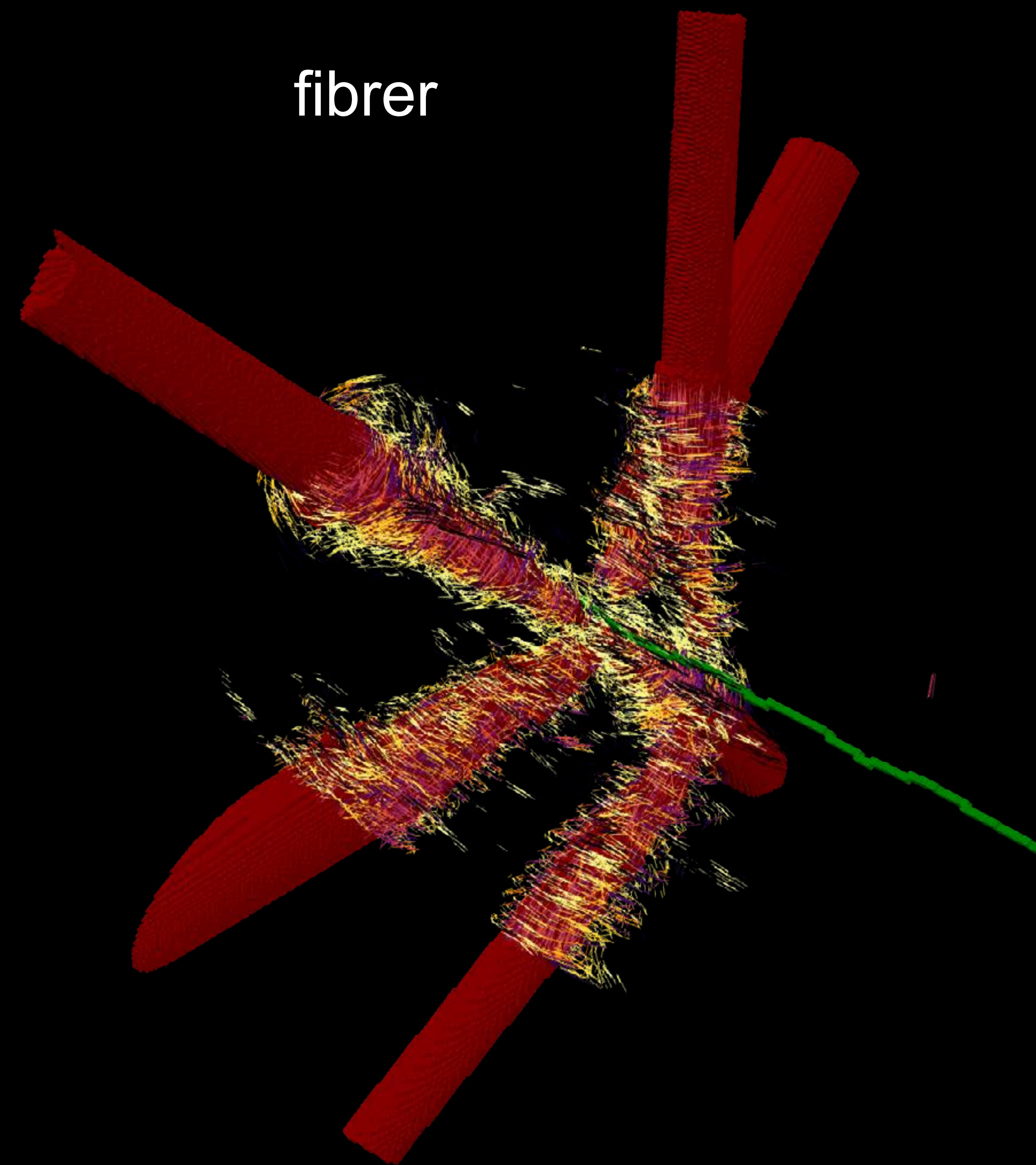

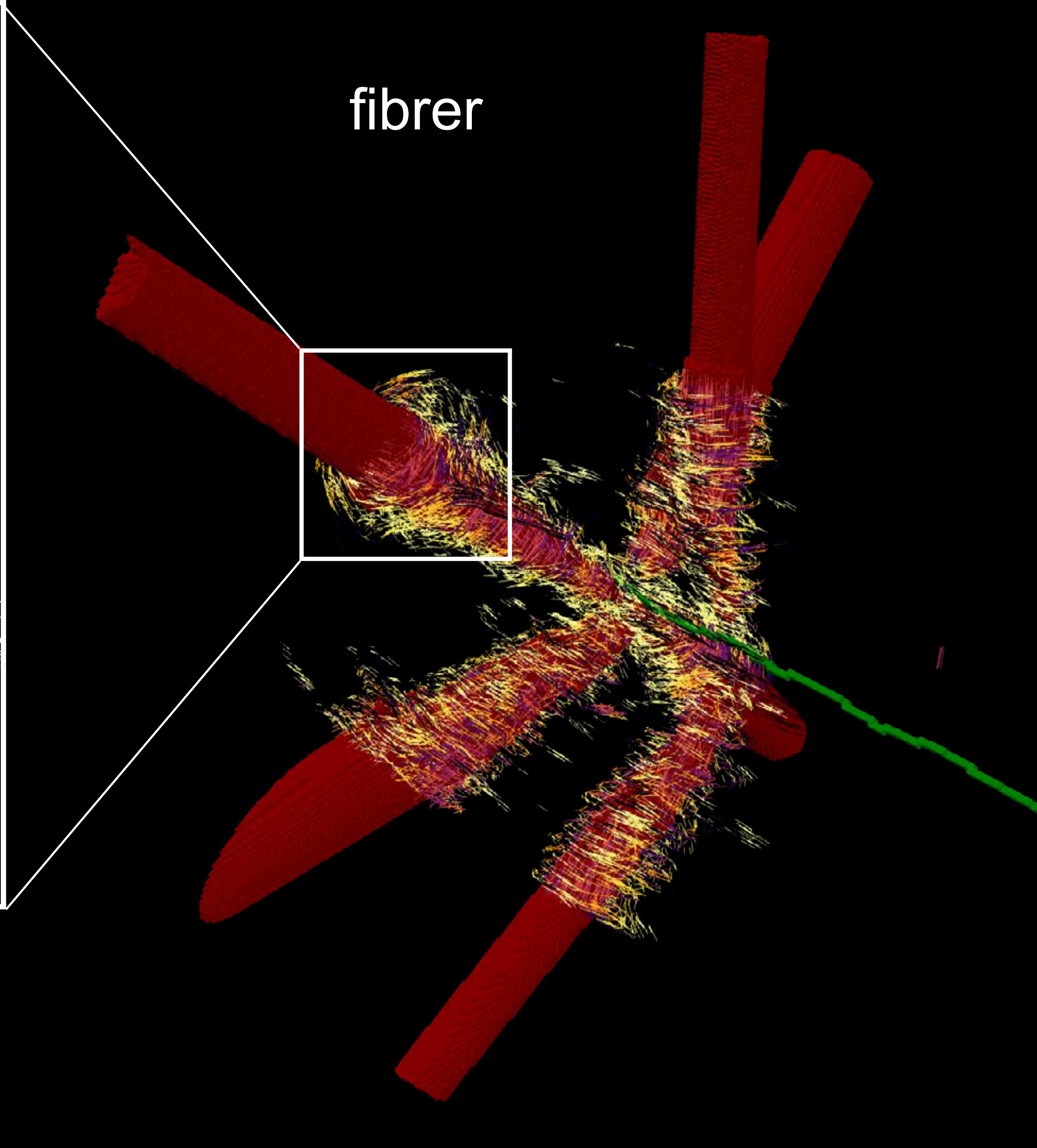
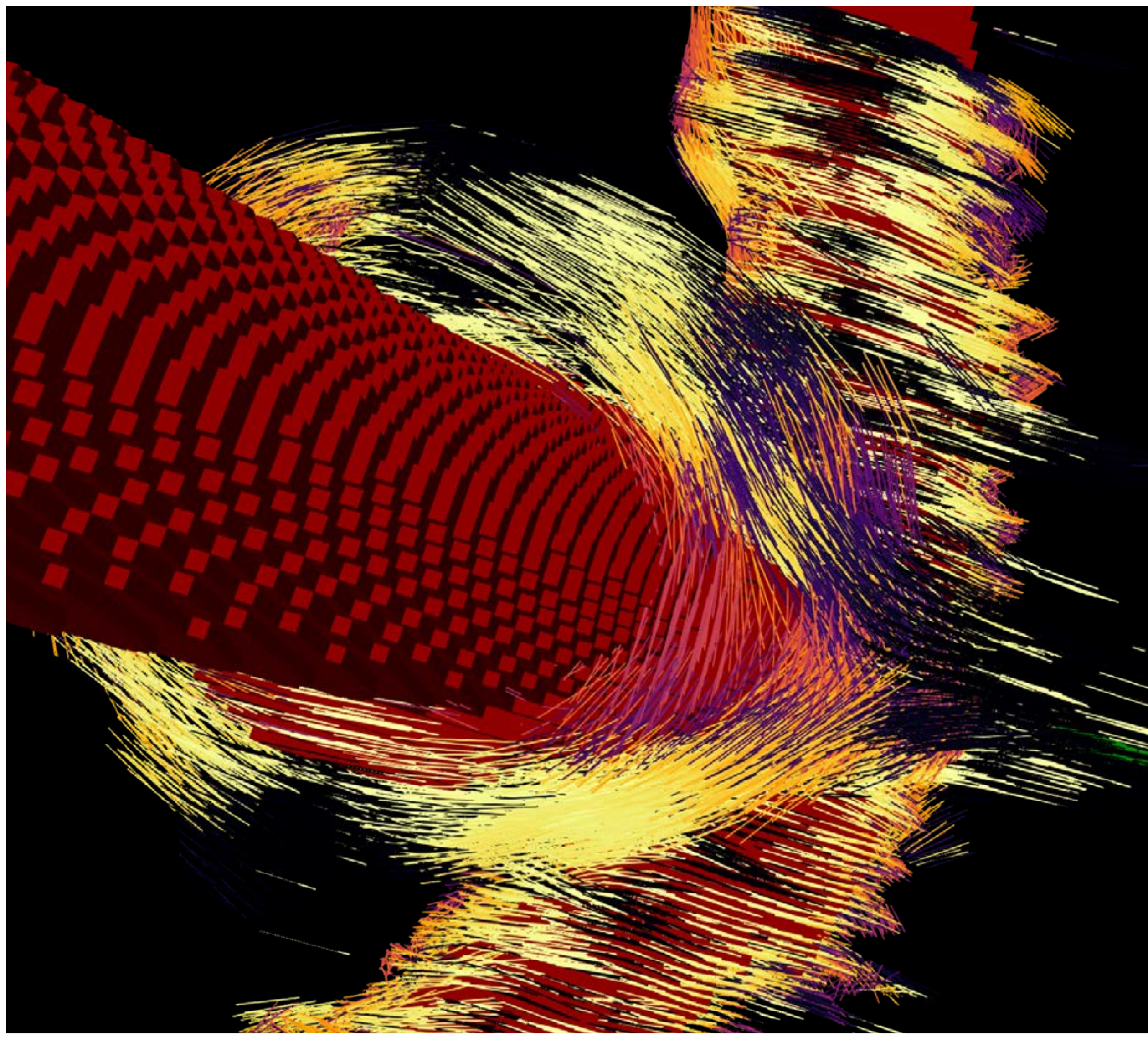

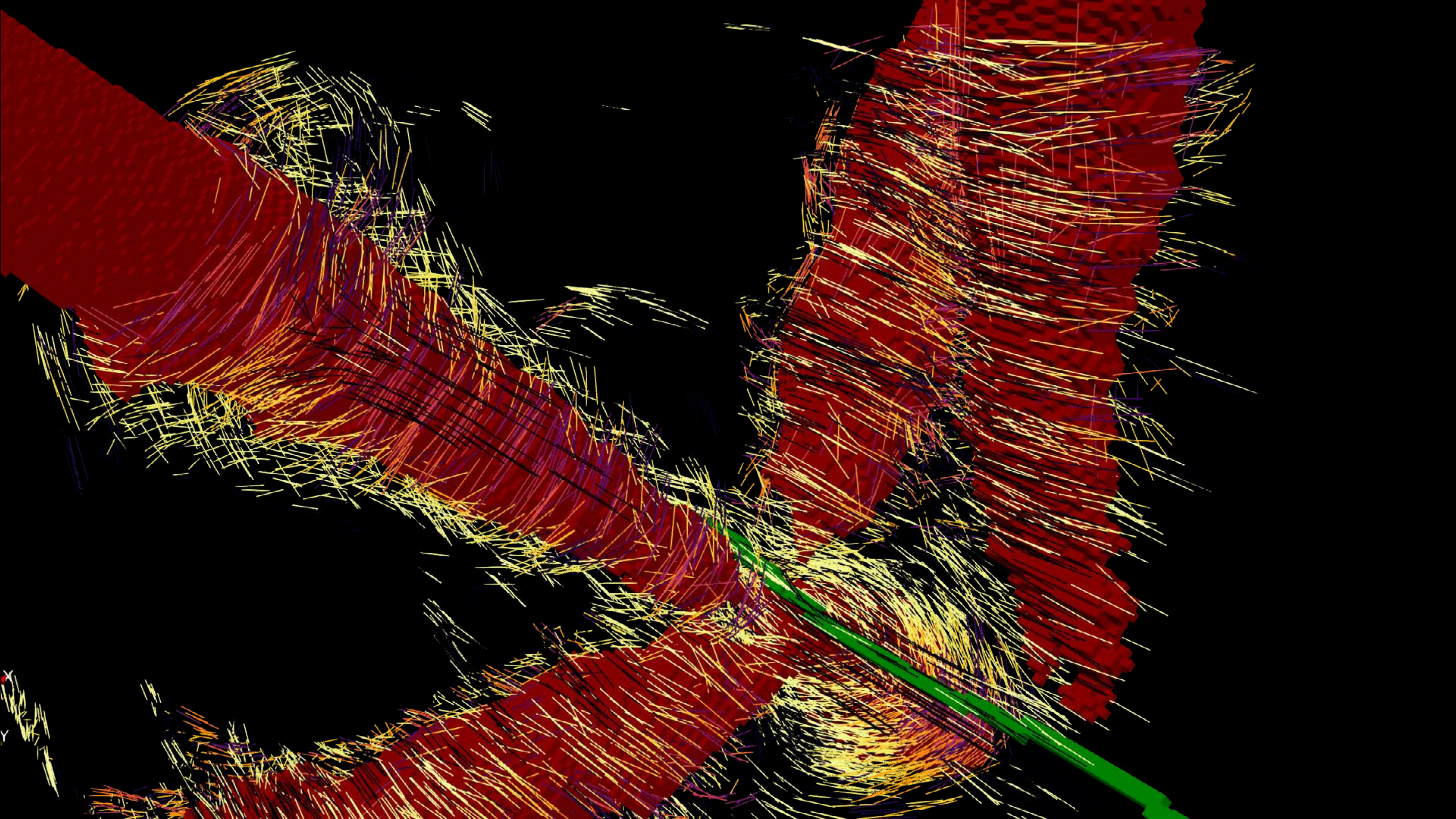



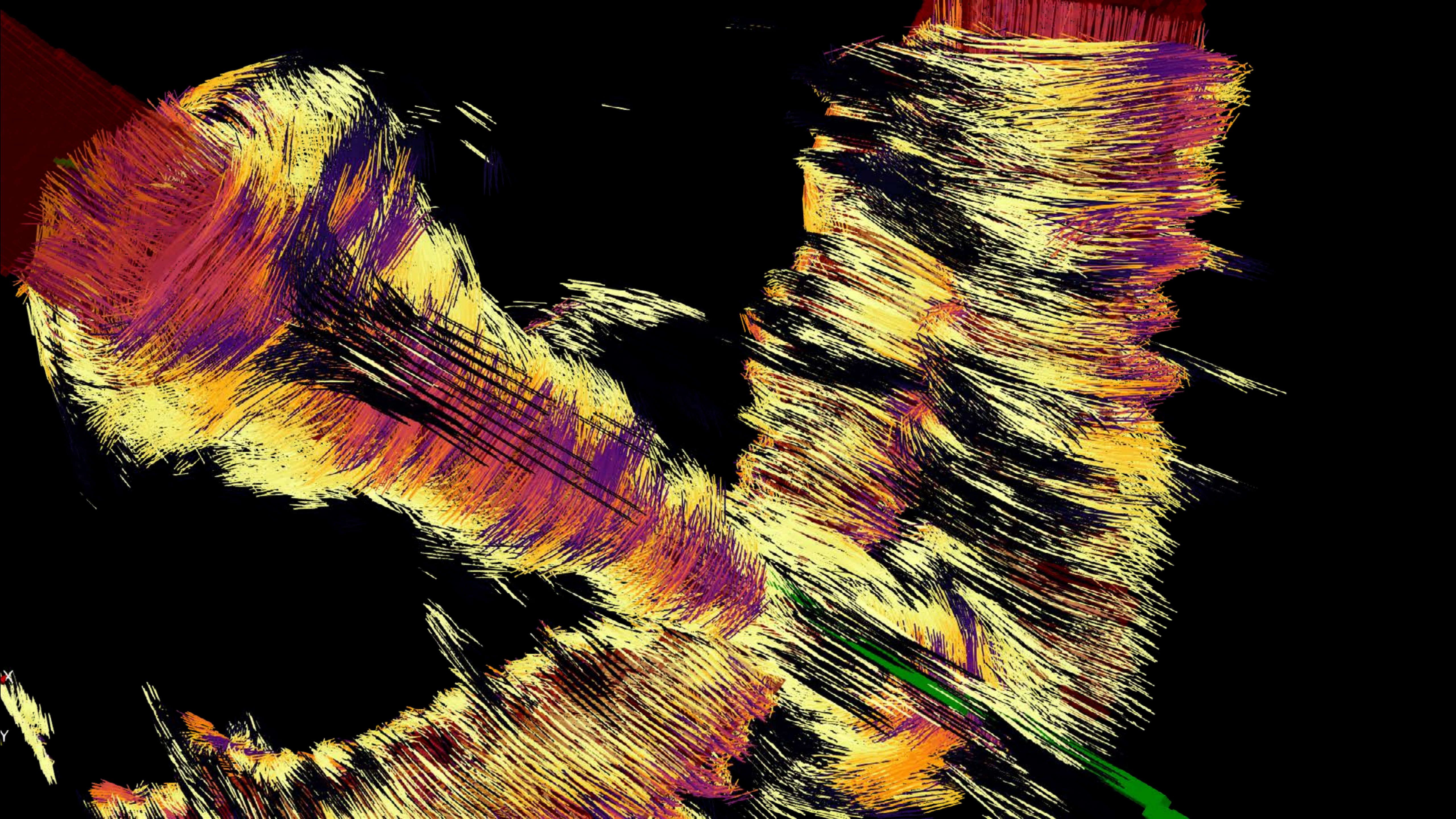

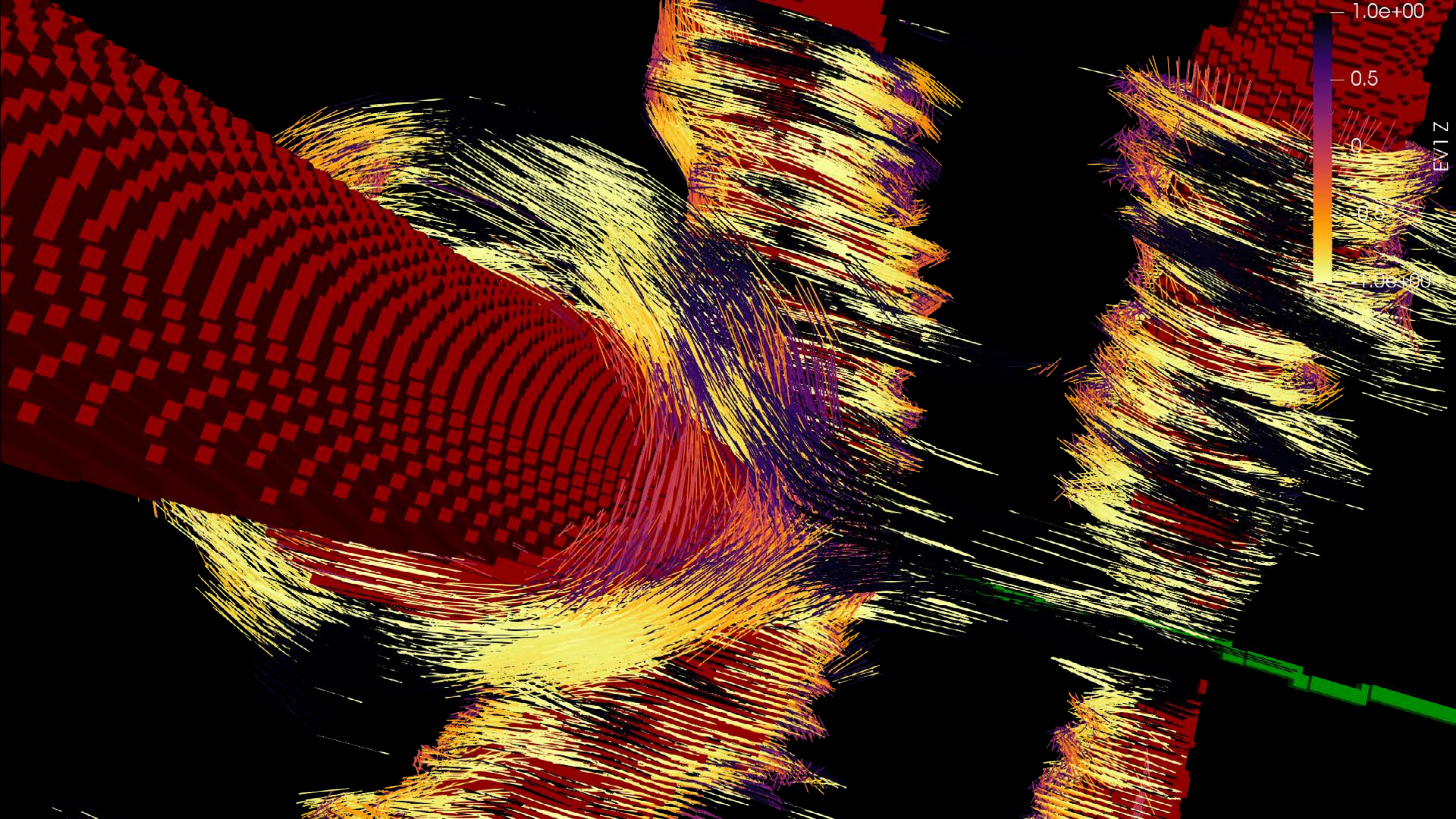

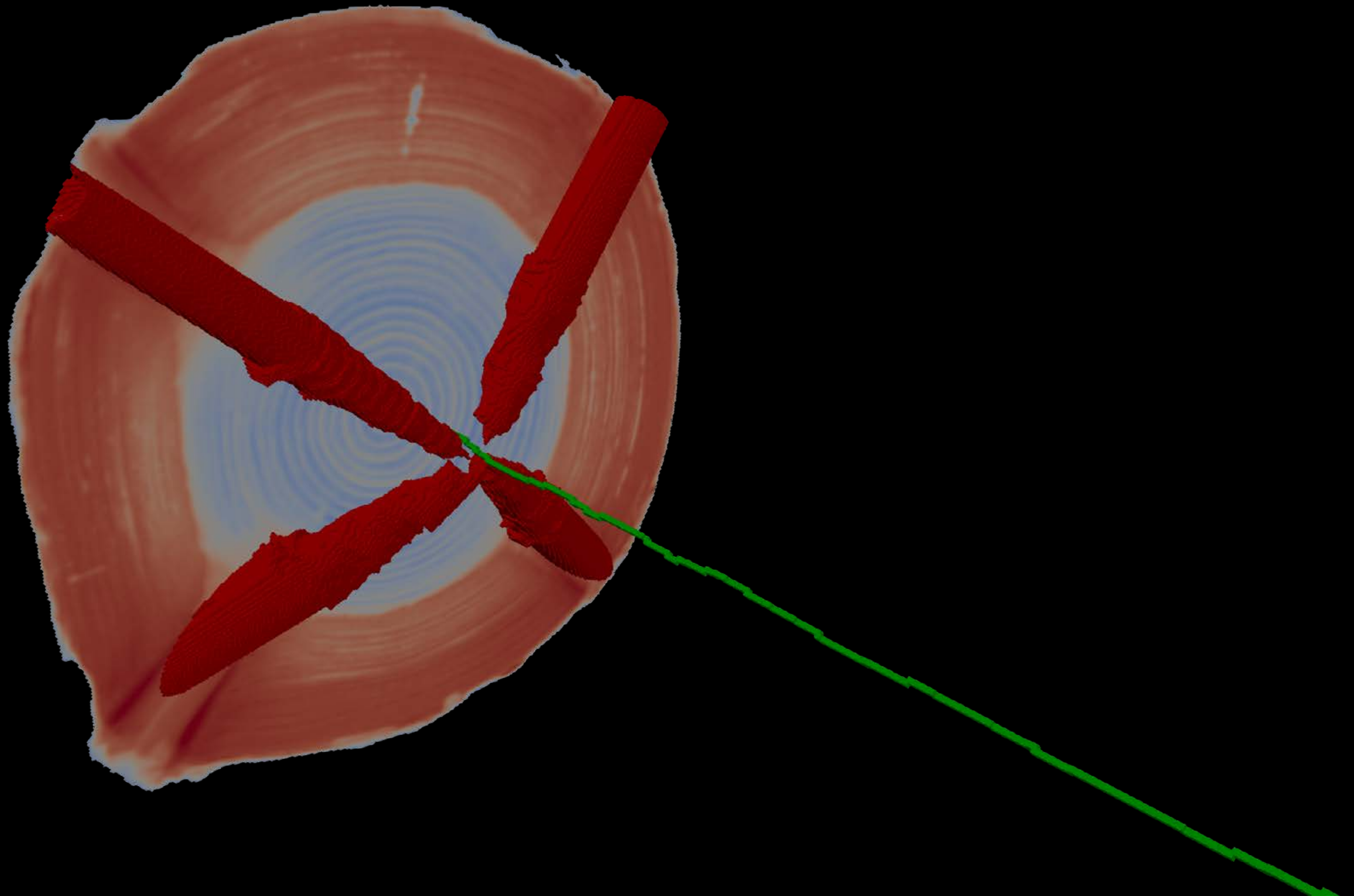

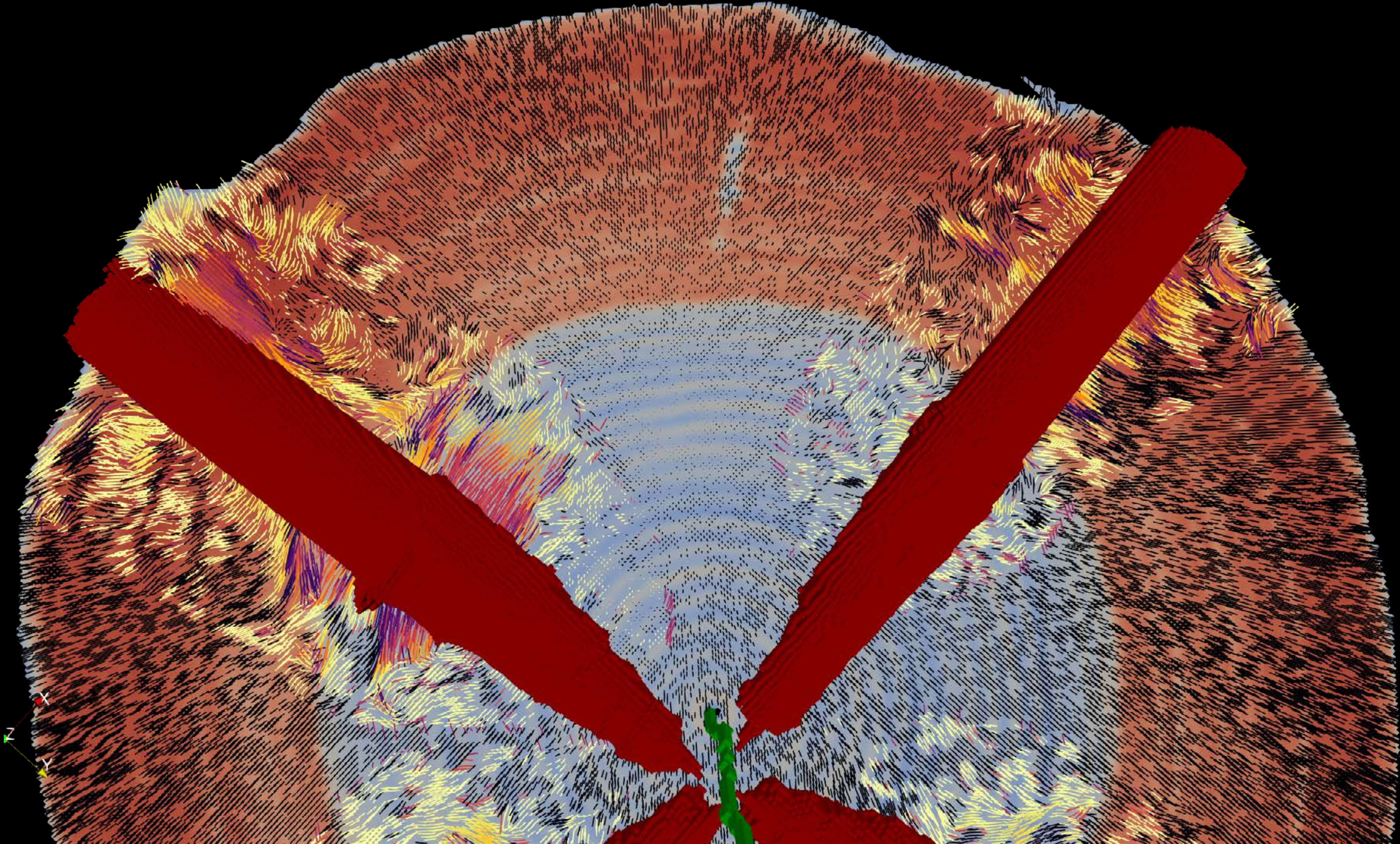

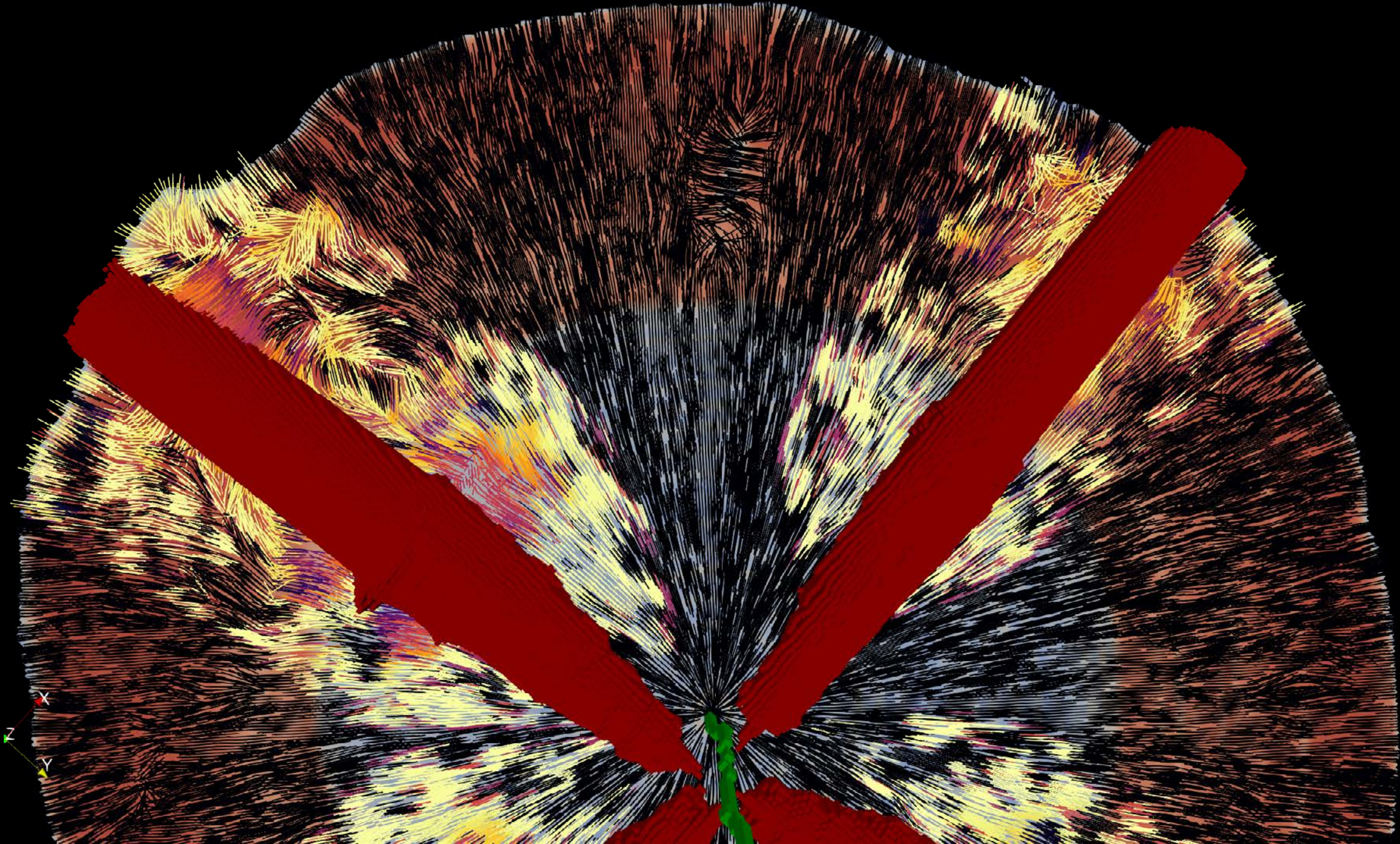

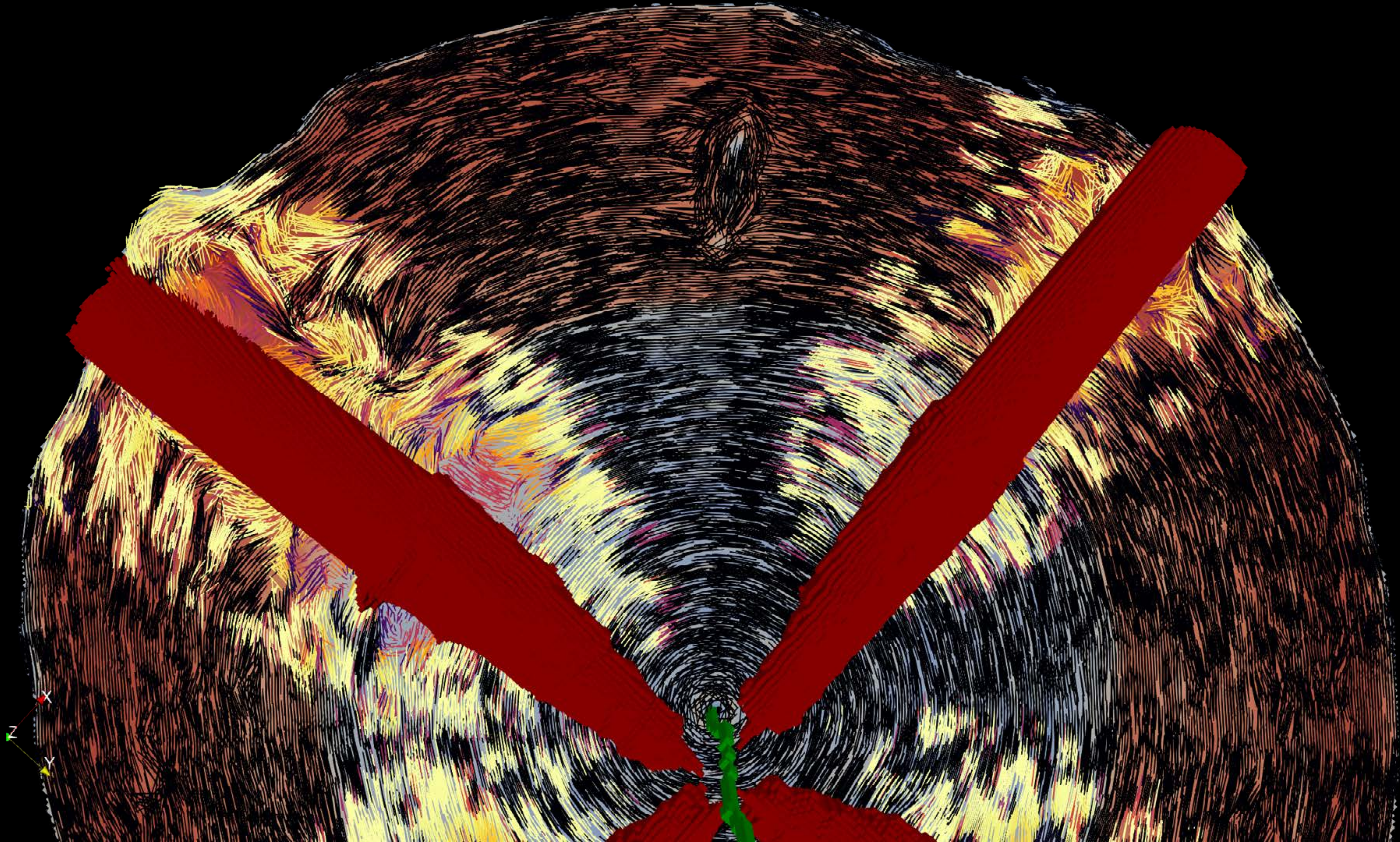

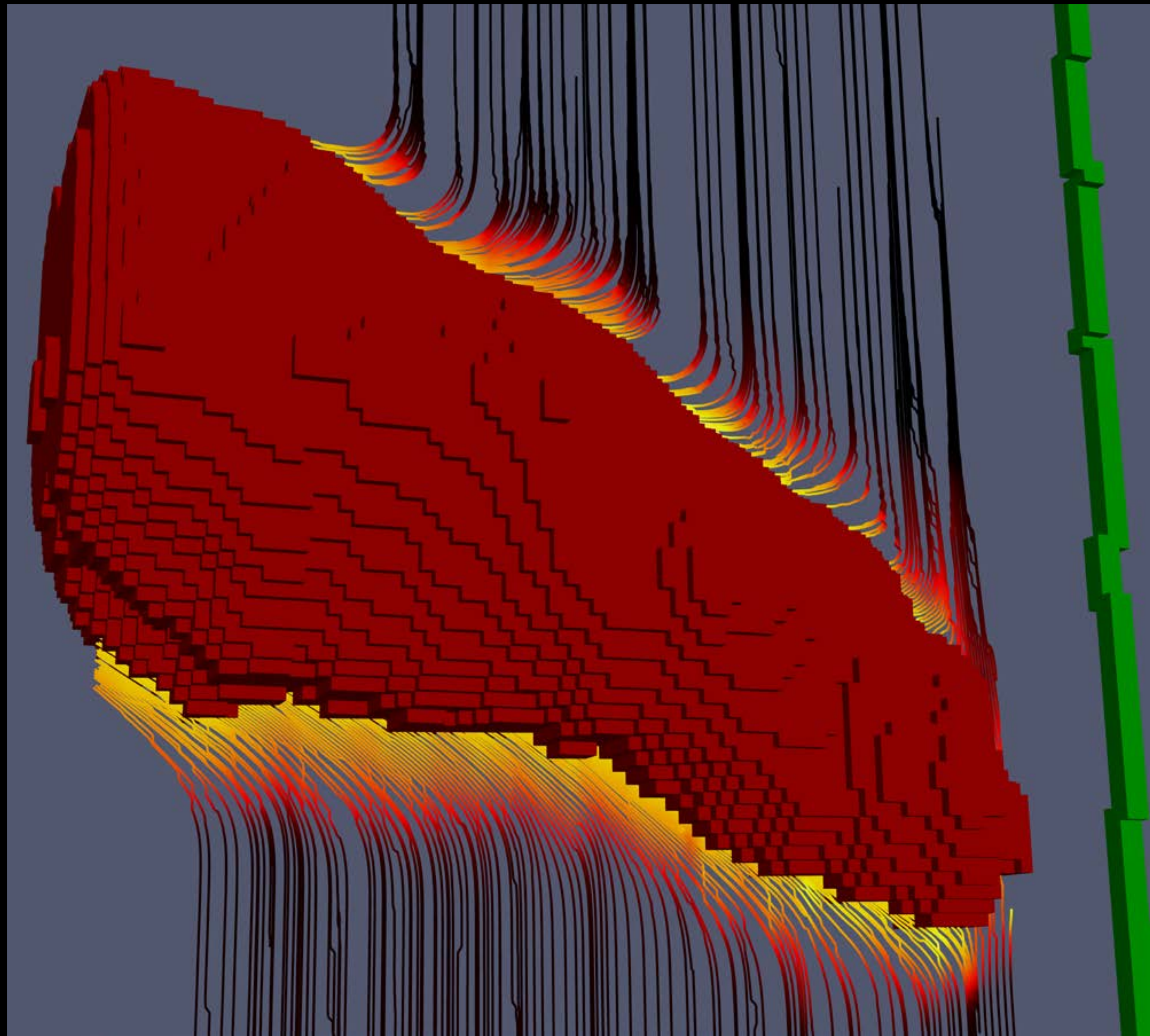
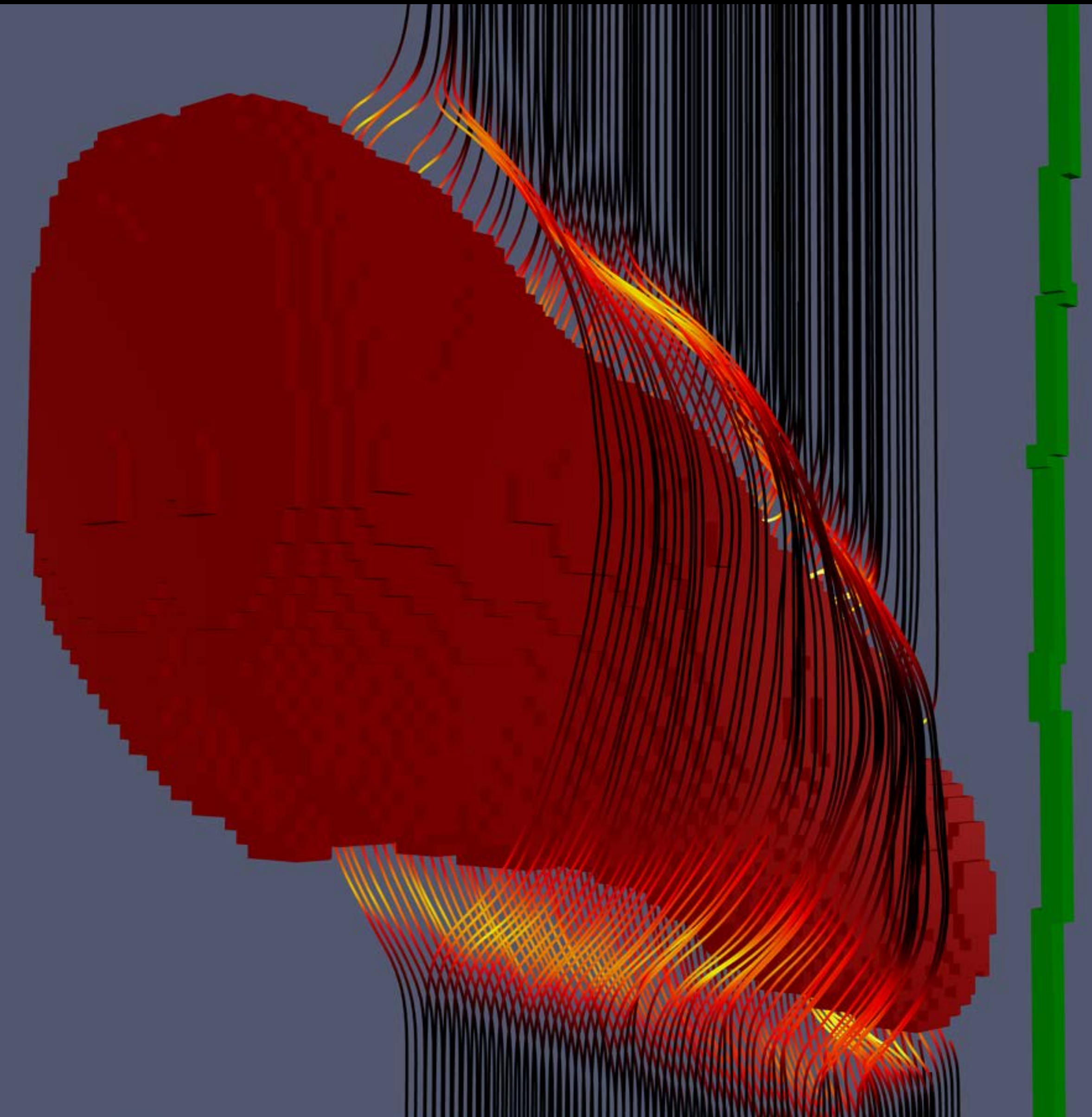

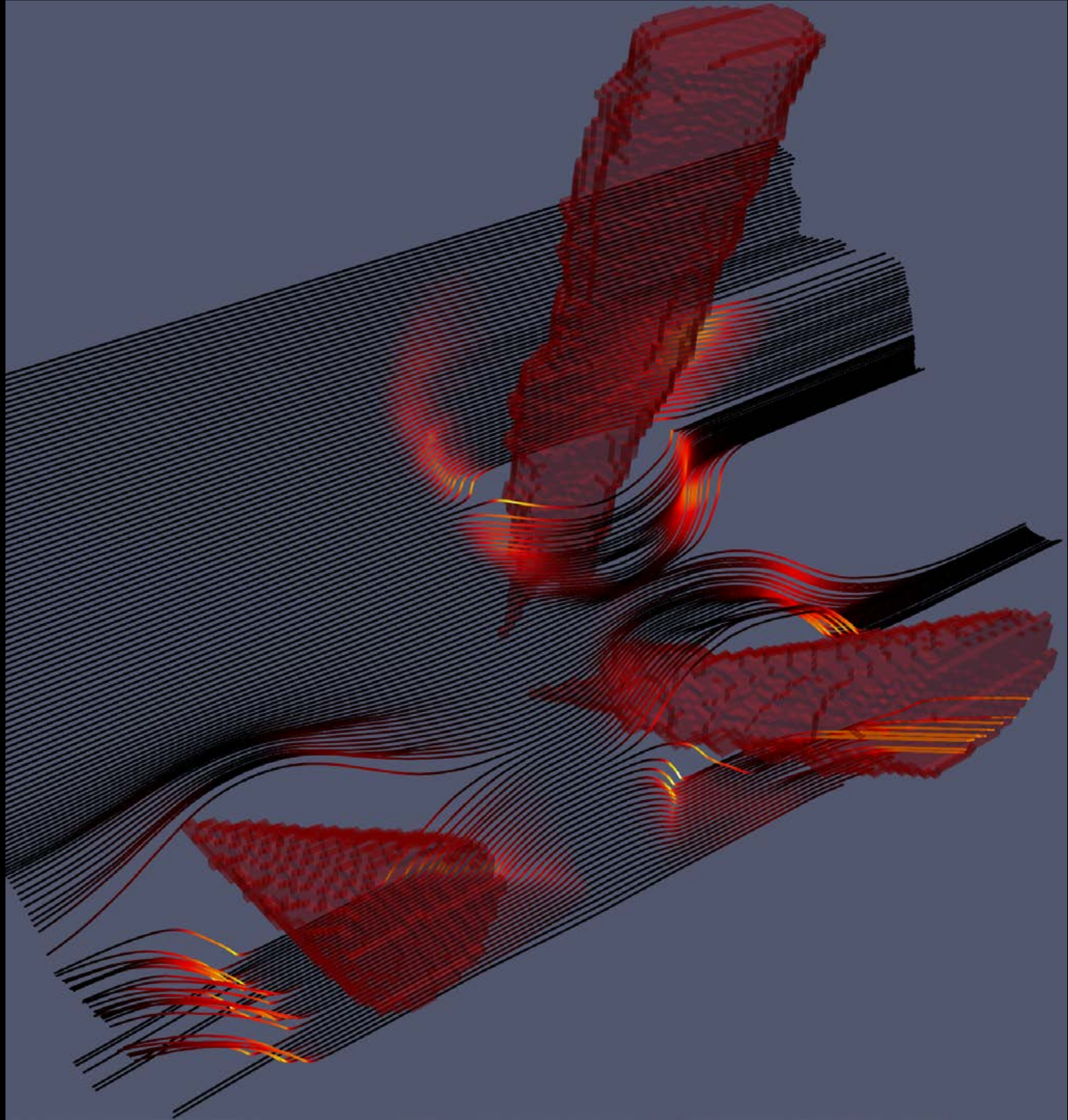
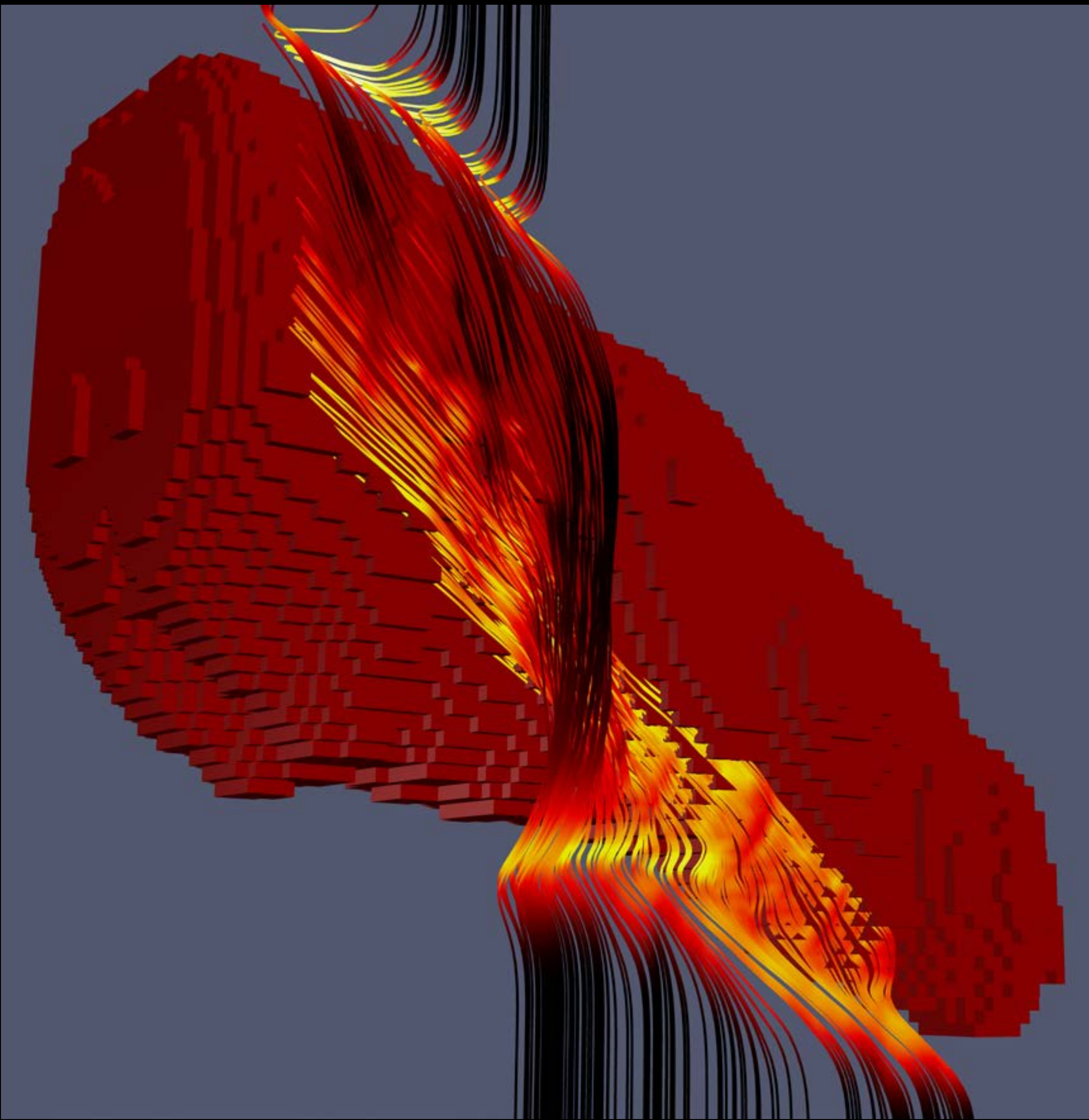



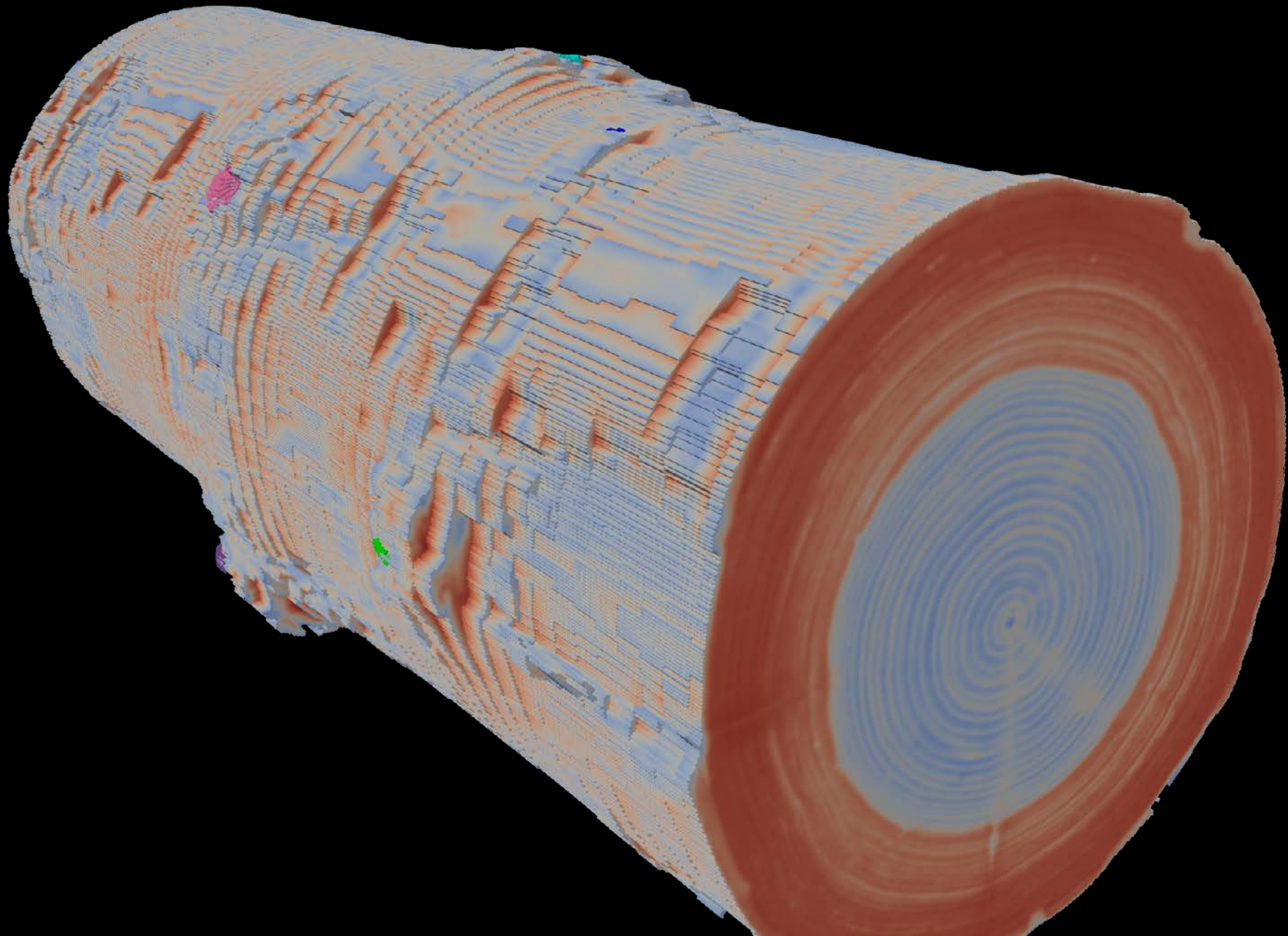

virtuella plankor

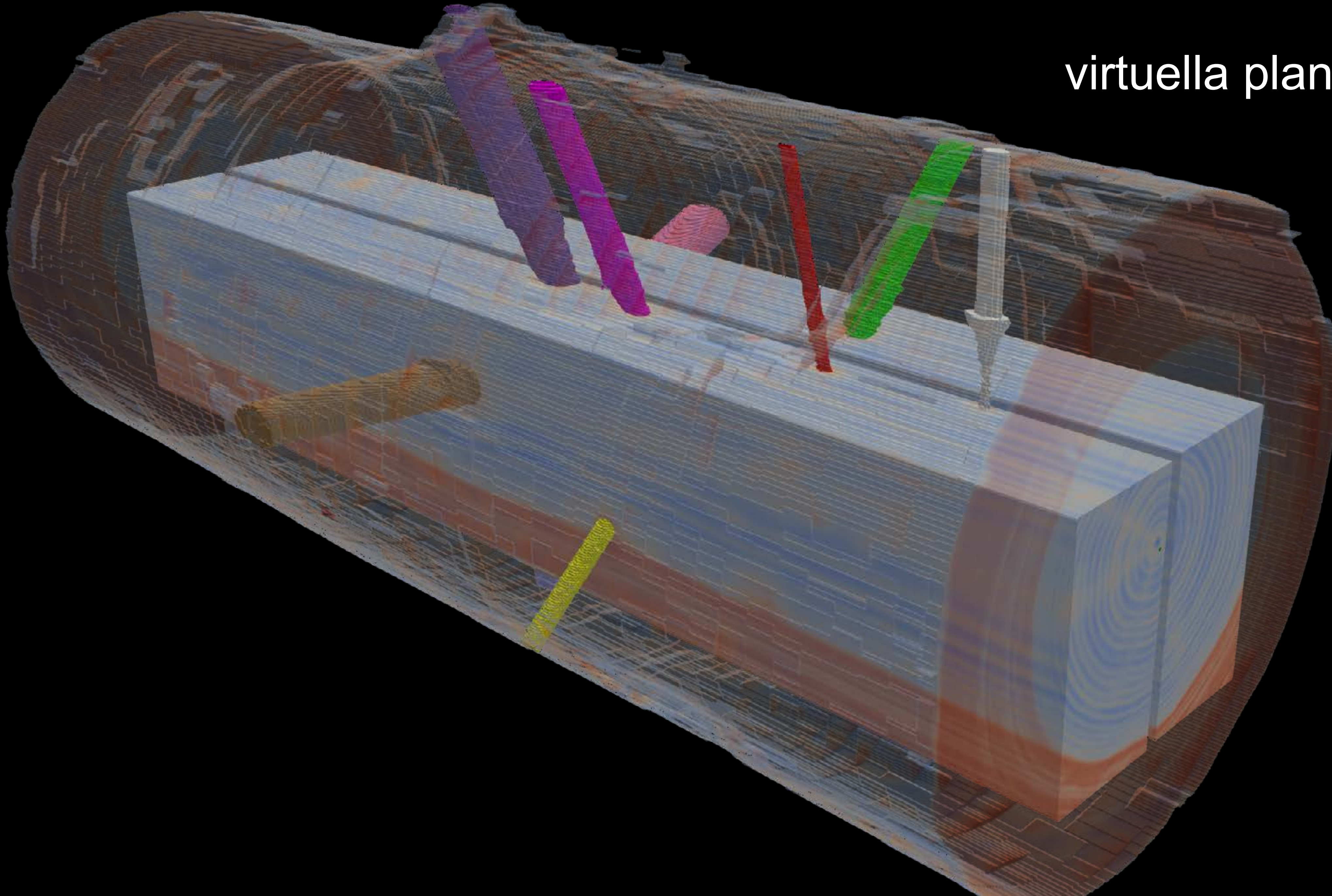

beräkningsnät

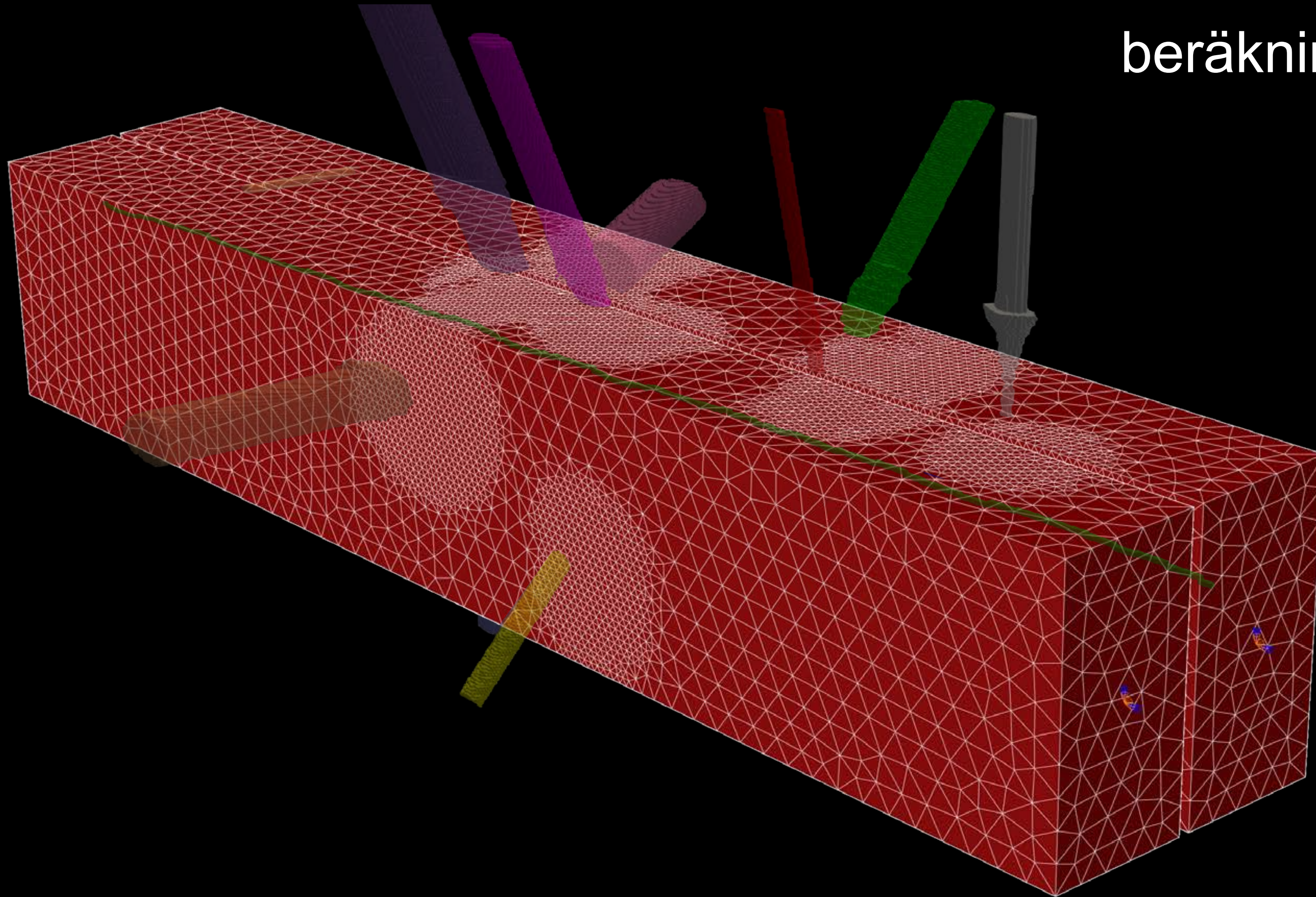

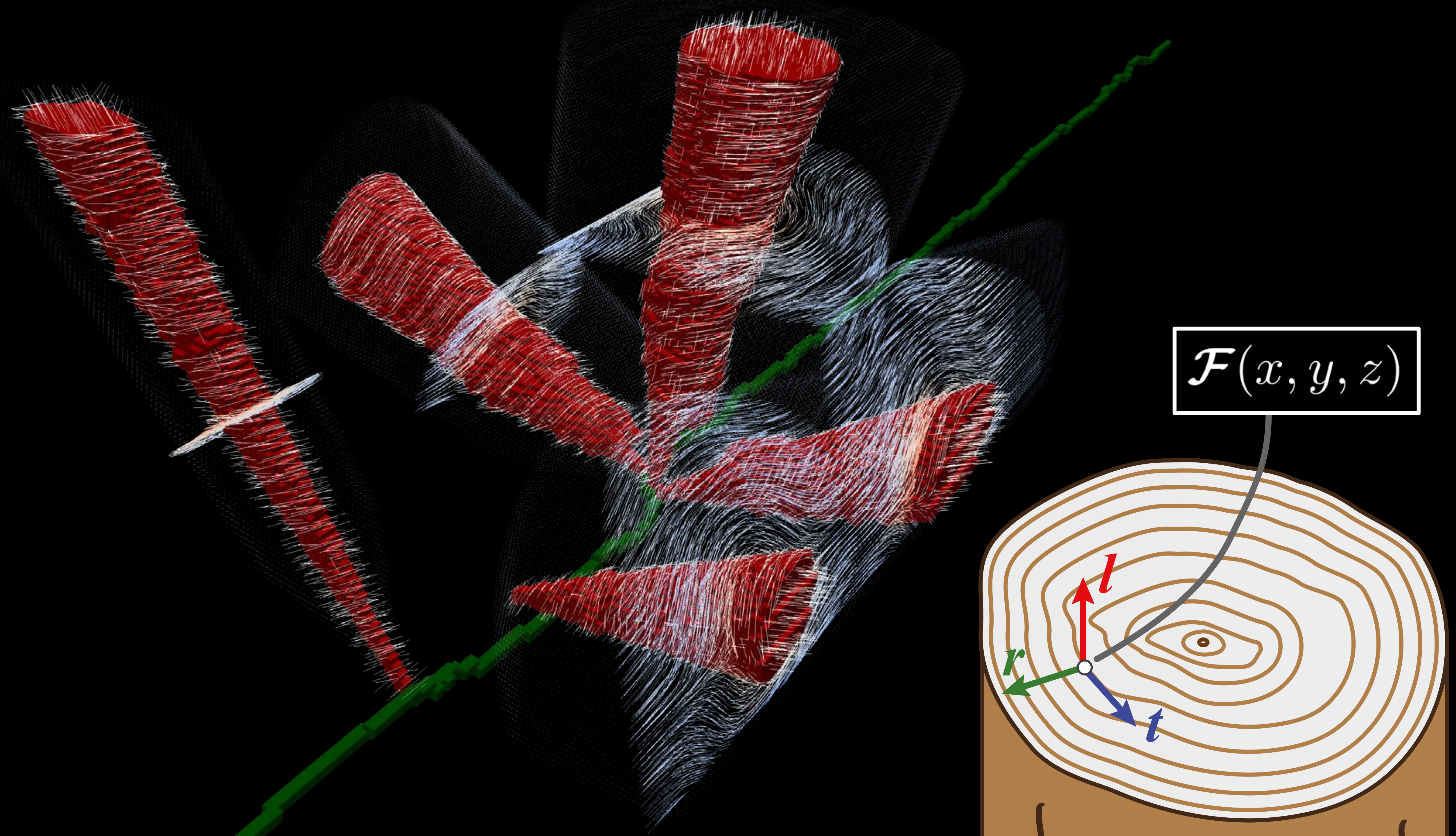

$$\mathcal{F}(x, y, z)$$

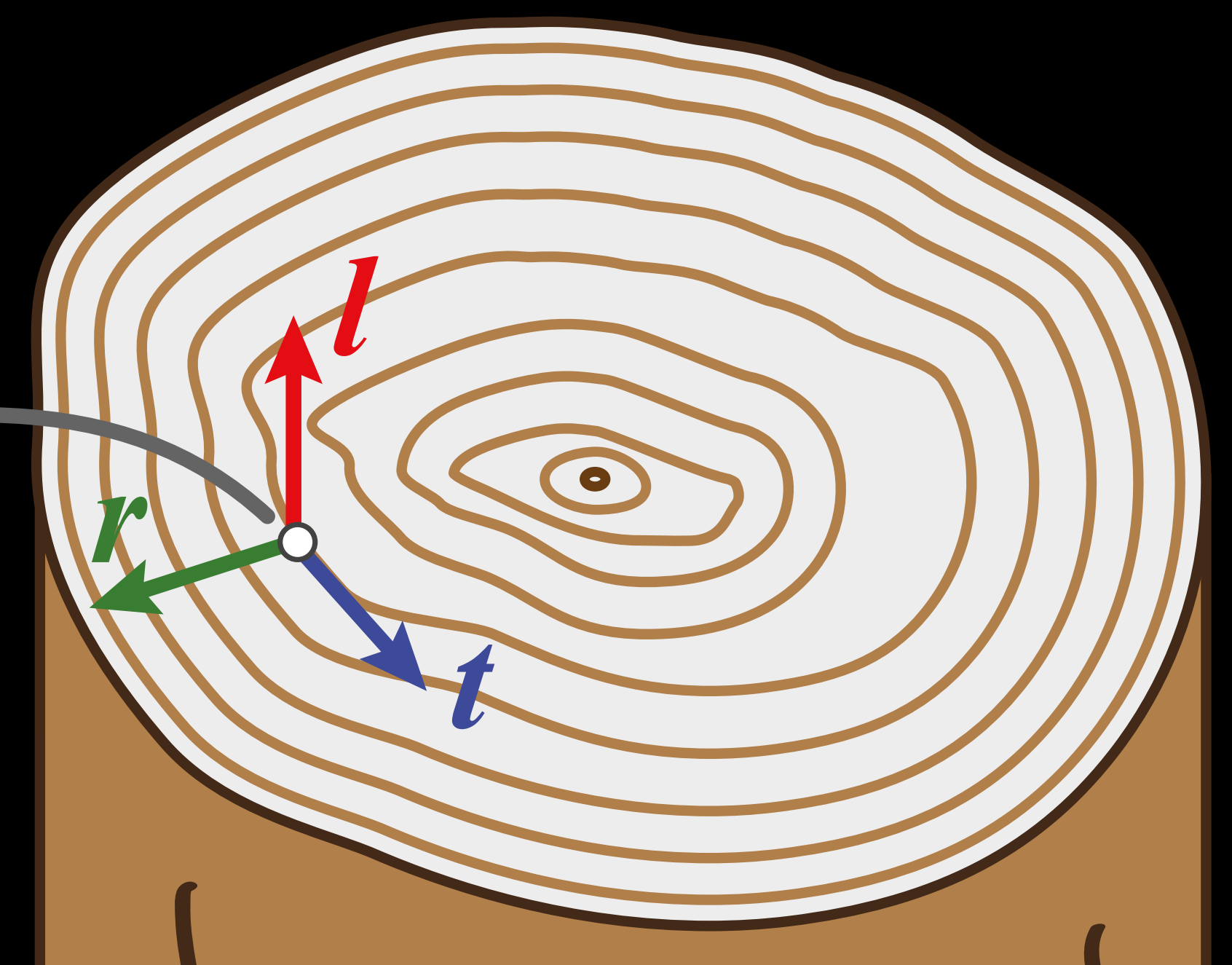
 $l$  $r$  $t$ 

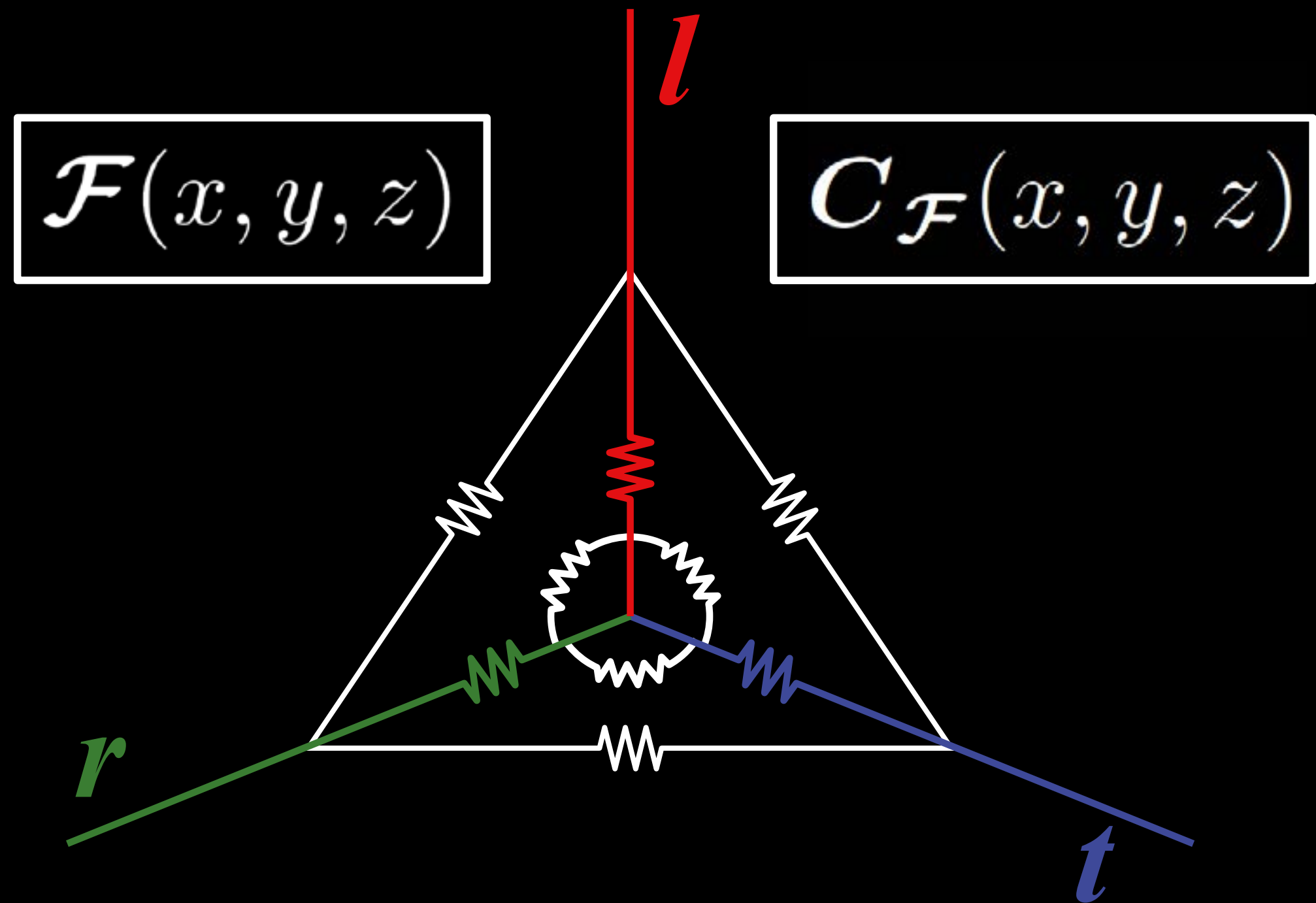

$$\begin{bmatrix}
 C_{rrrr} & C_{rrtt} & C_{rrll} & & & & \\
 & C_{tttt} & C_{ttll} & & & & \\
 & & C_{llll} & & & & \\
 & & & C_{rtrt} & & & \\
 \text{sym.} & & & & C_{rlrl} & & \\
 & & & & & & C_{tlll}
 \end{bmatrix}$$

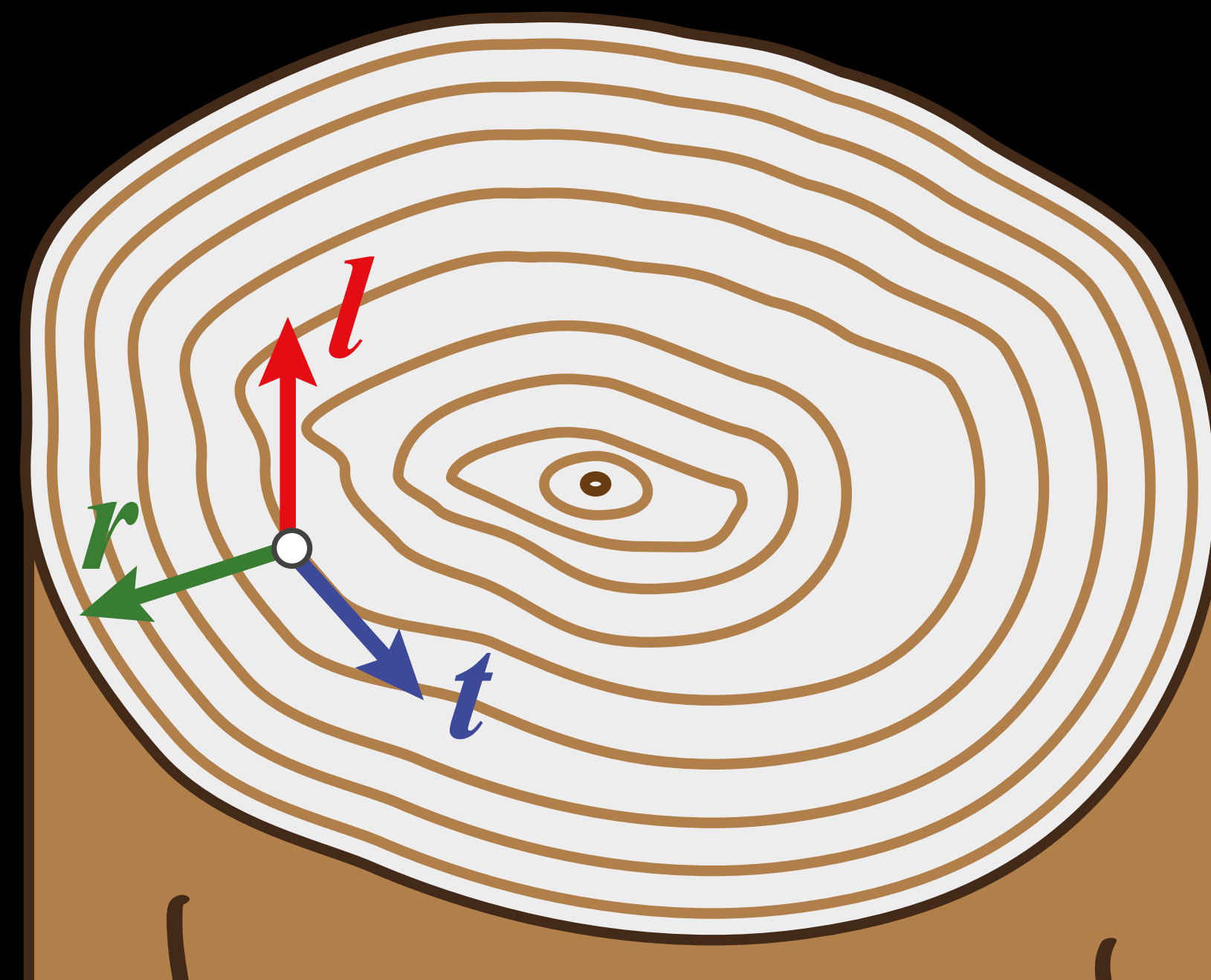

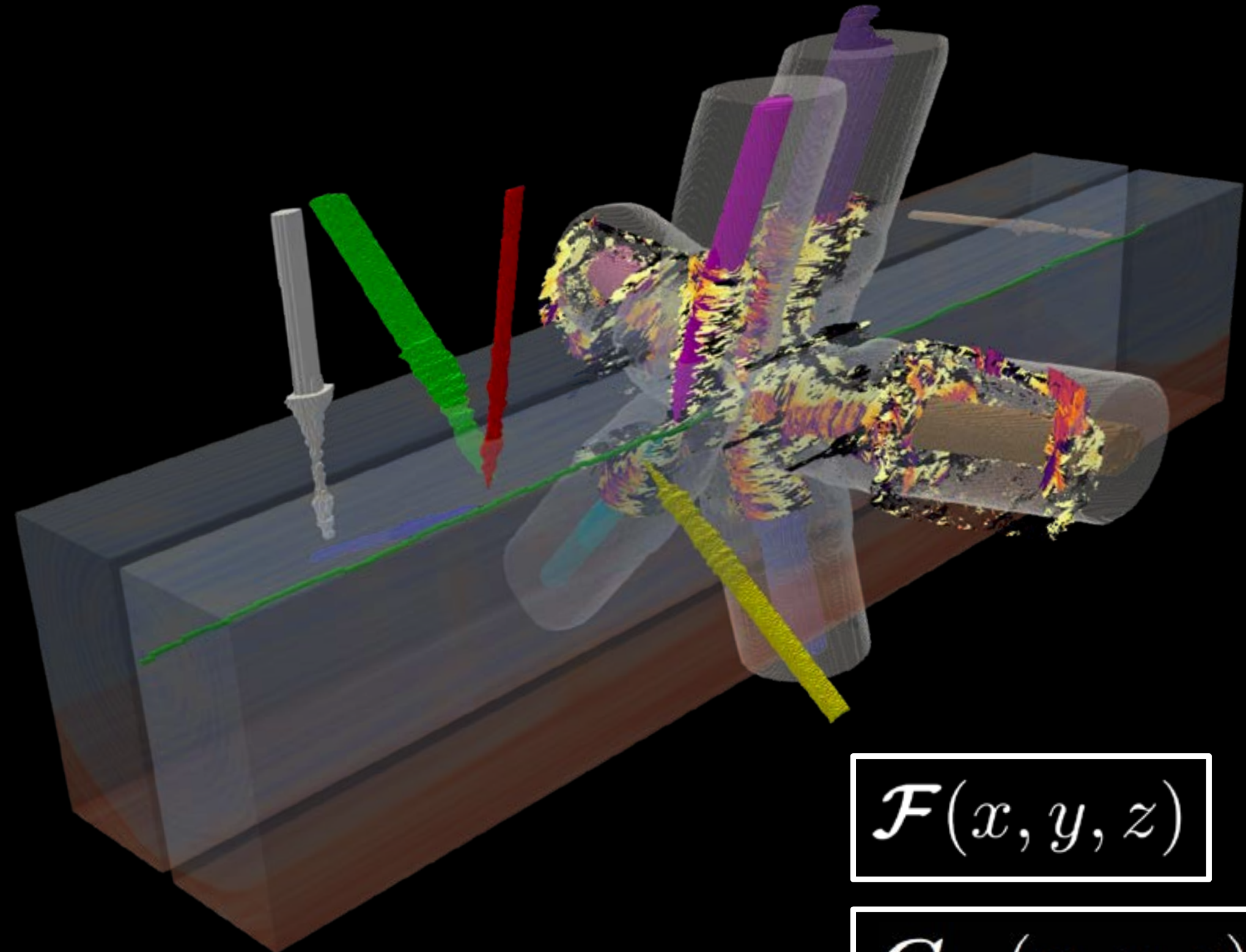
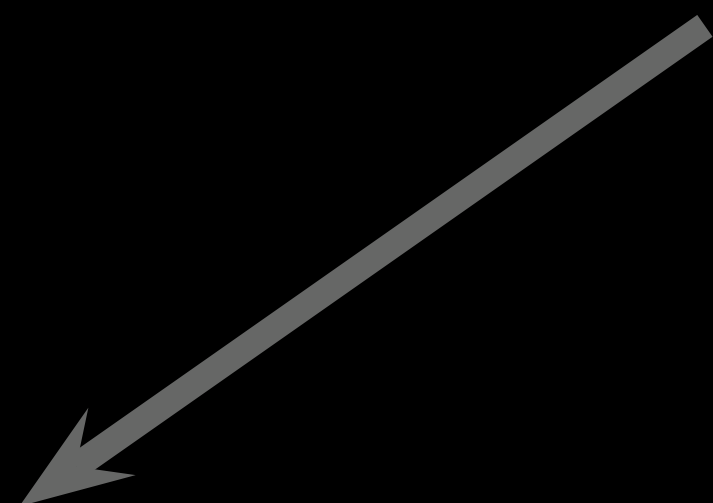
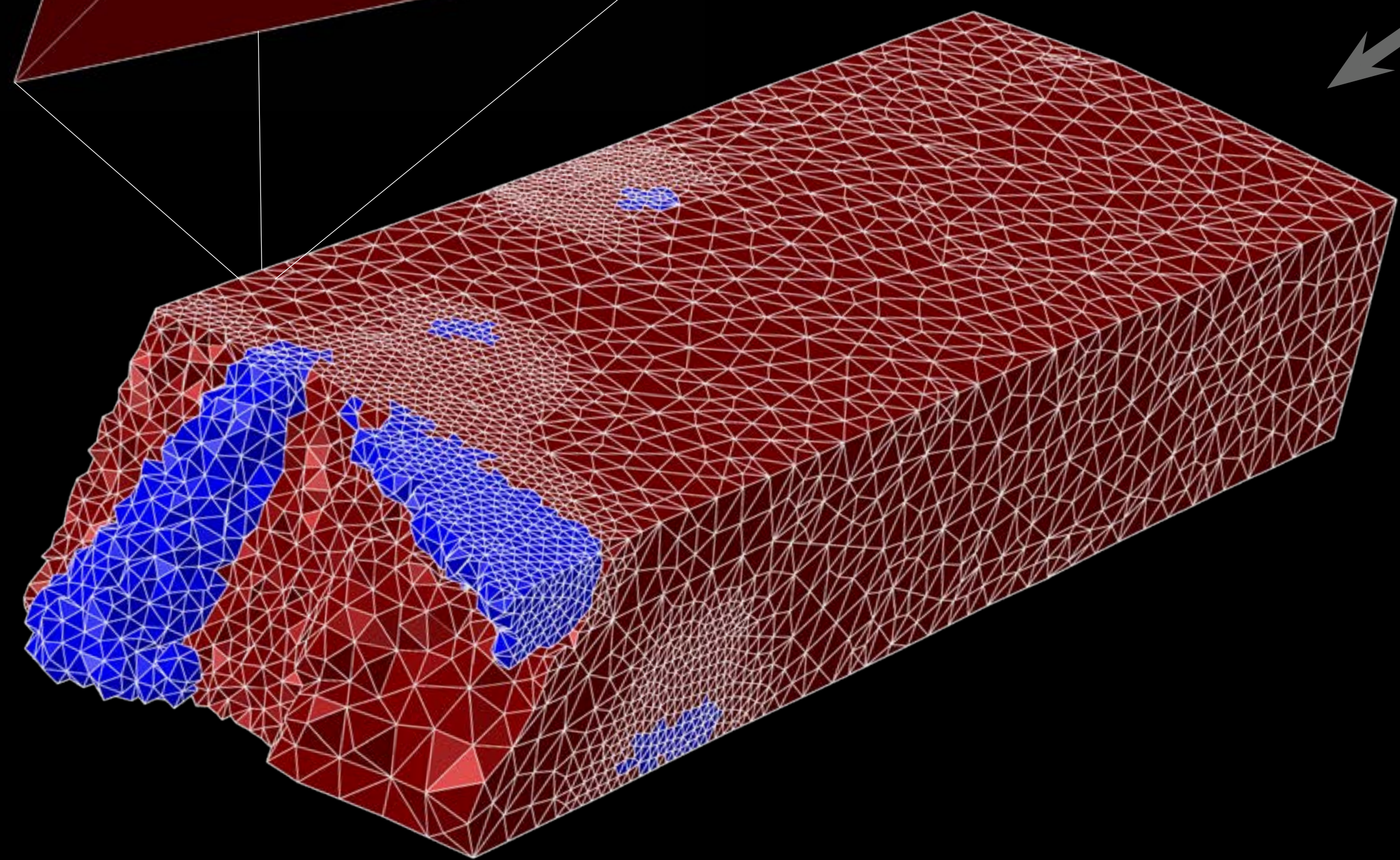
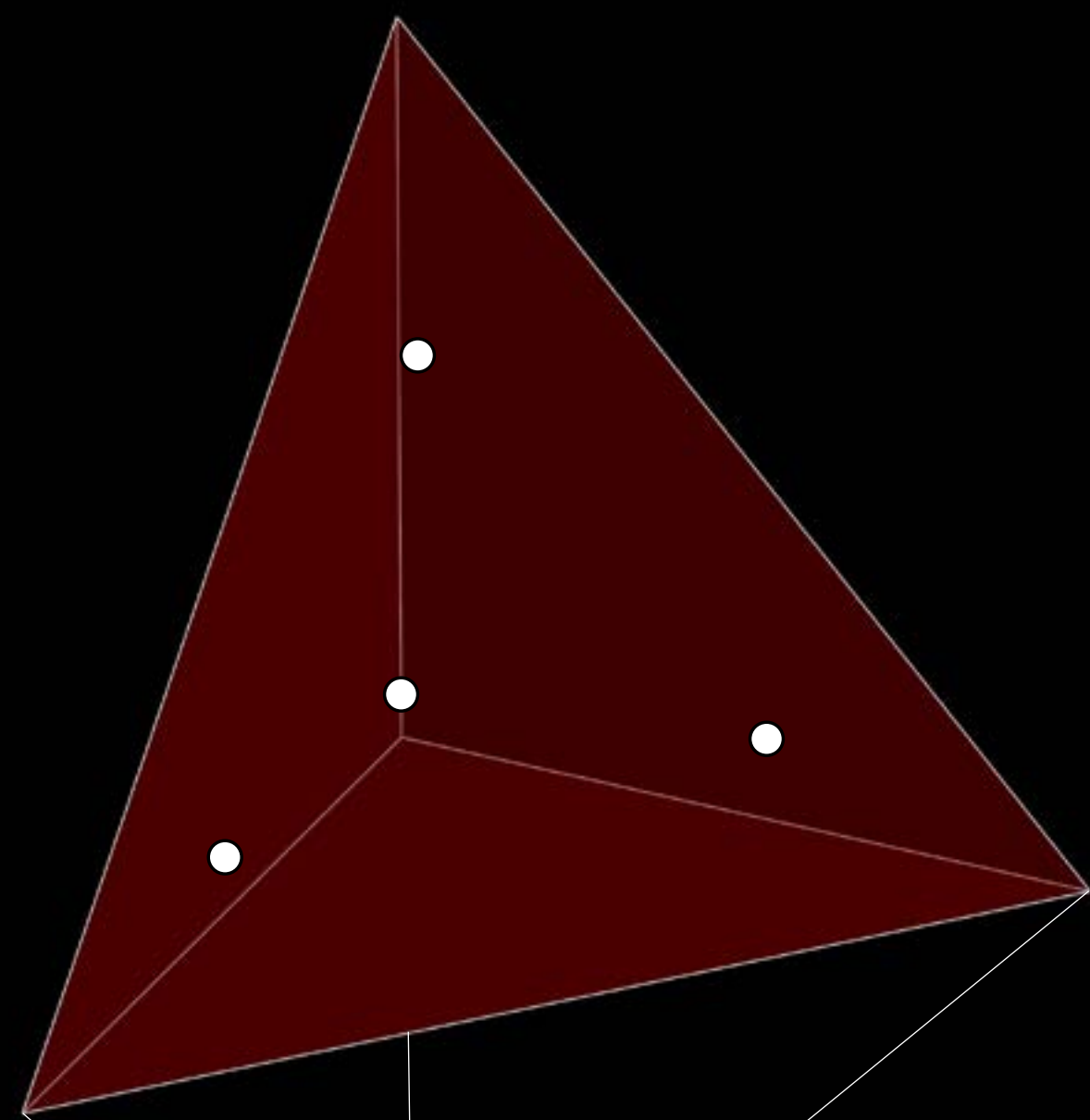

$$\mathcal{F}(x, y, z)$$

$$C_{\mathcal{F}}(x, y, z)$$

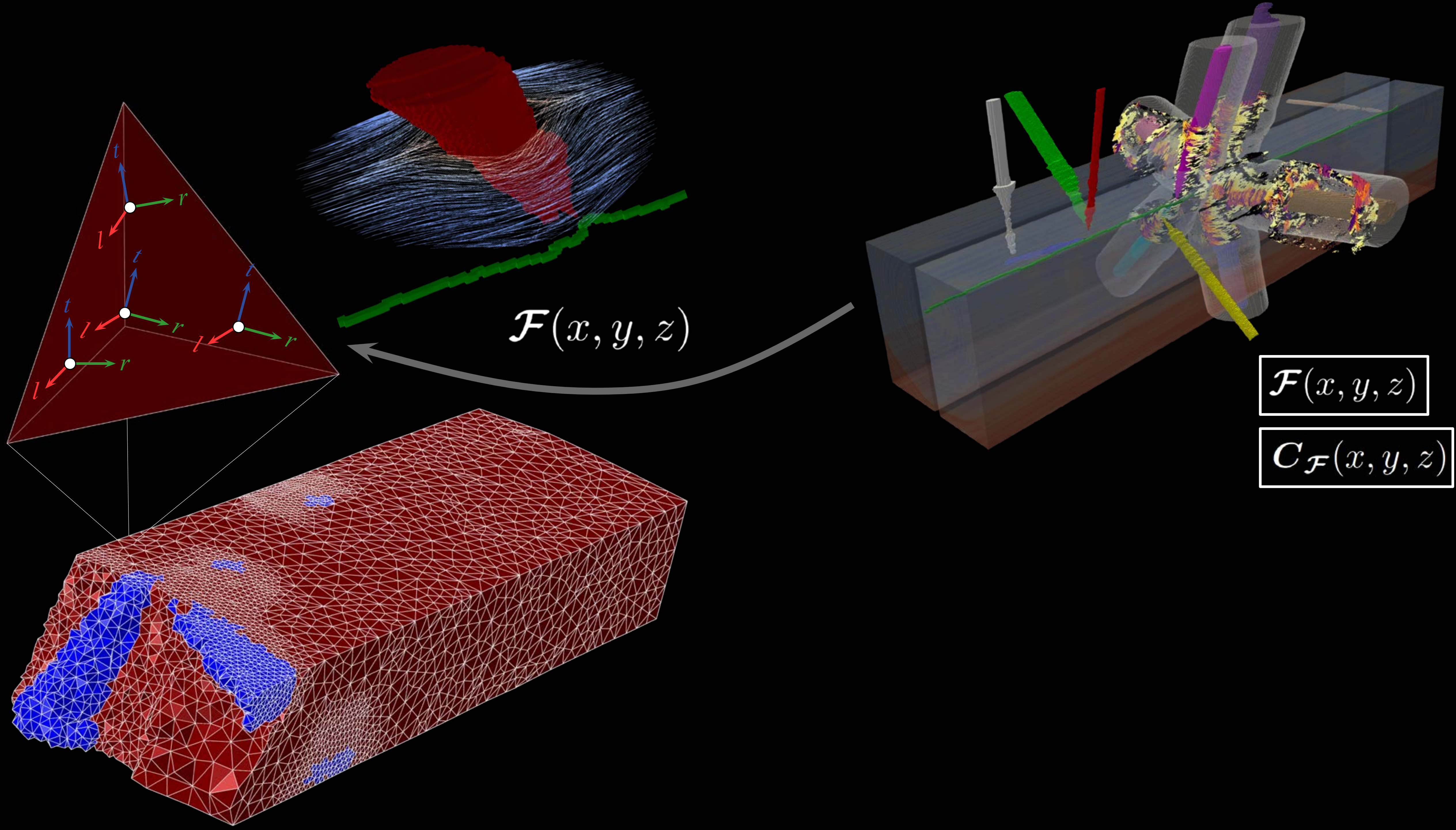



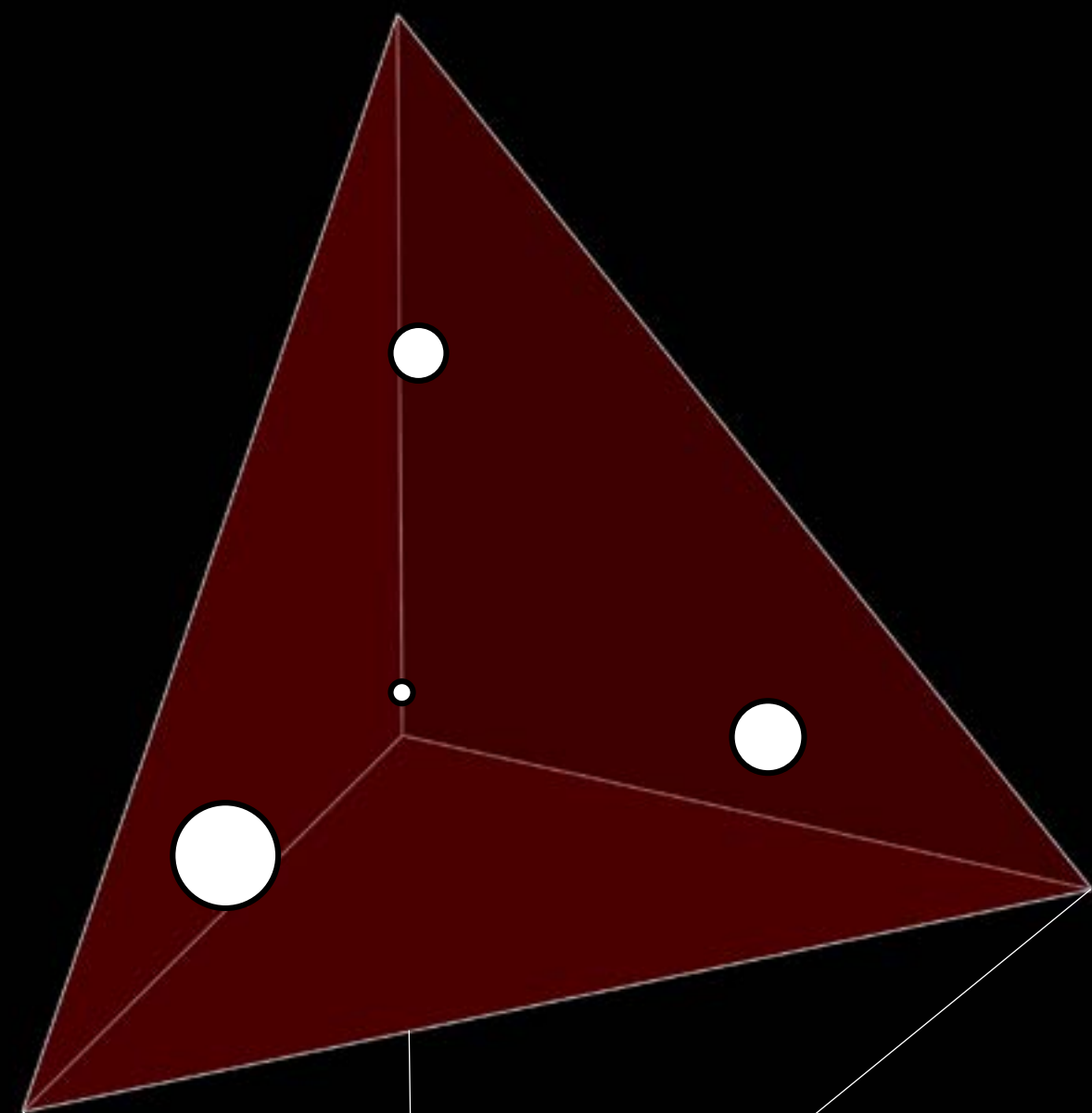

$$\begin{bmatrix} C_{rrrr} & C_{rrtt} & C_{rrll} \\ & C_{tttt} & C_{ttll} \\ & & C_{llll} \\ & & & C_{rtrt} \\ \text{sym.} & & & & C_{rlrl} \\ & & & & & C_{tltl} \end{bmatrix}$$

$$C_{\mathcal{F}}(x, y, z)$$

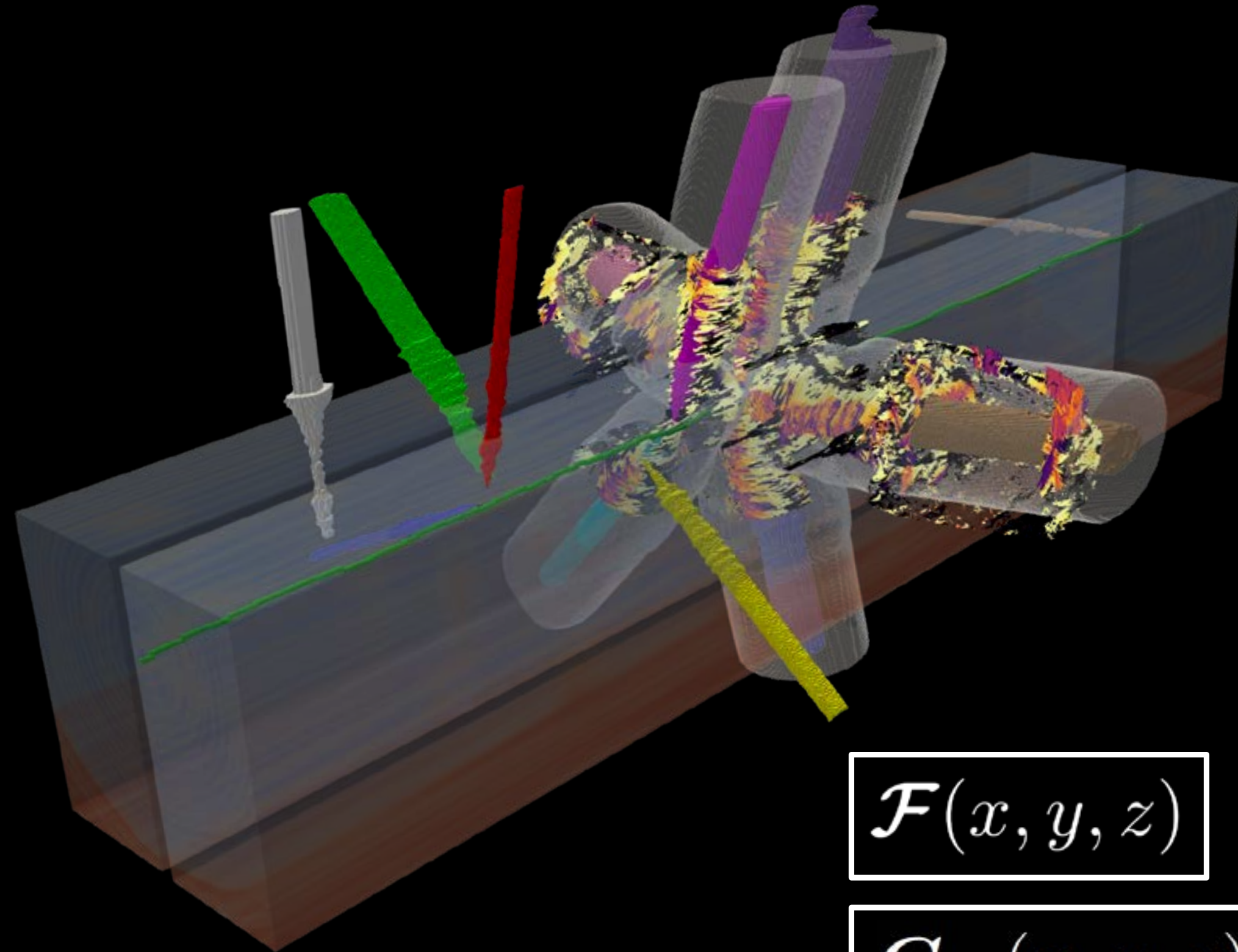

$$\mathcal{F}(x, y, z)$$

$$C_{\mathcal{F}}(x, y, z)$$

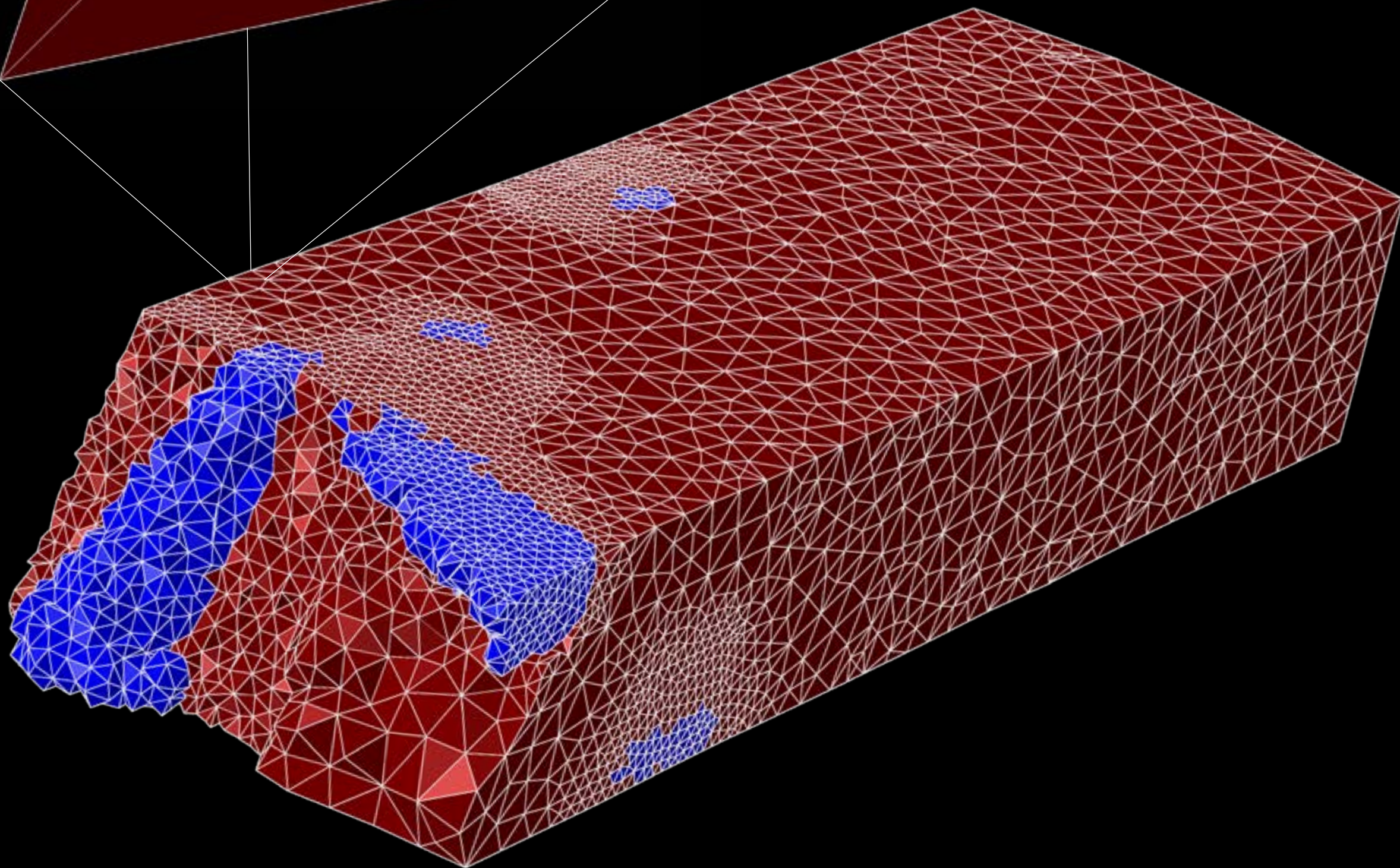

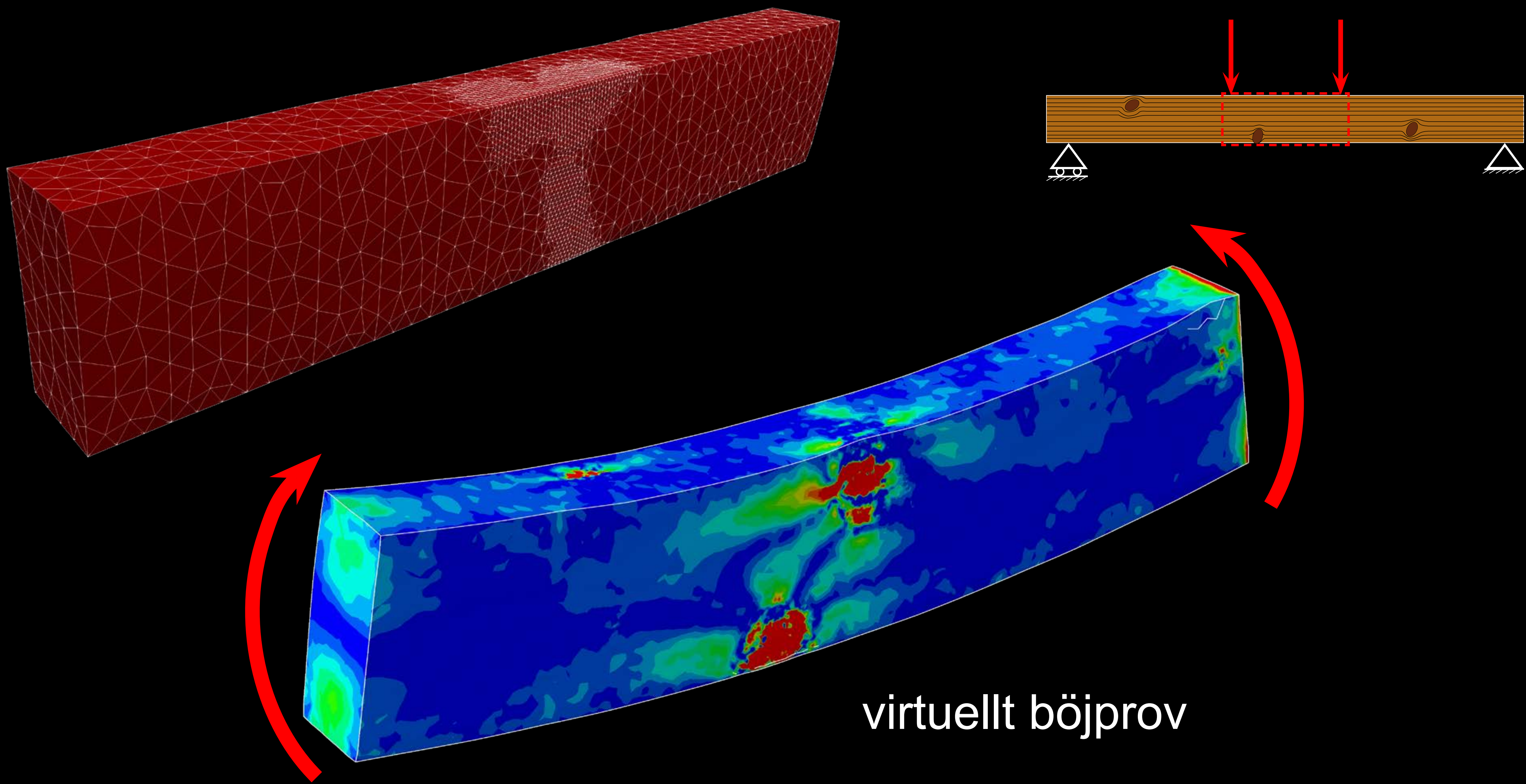

virtuellt böjprov

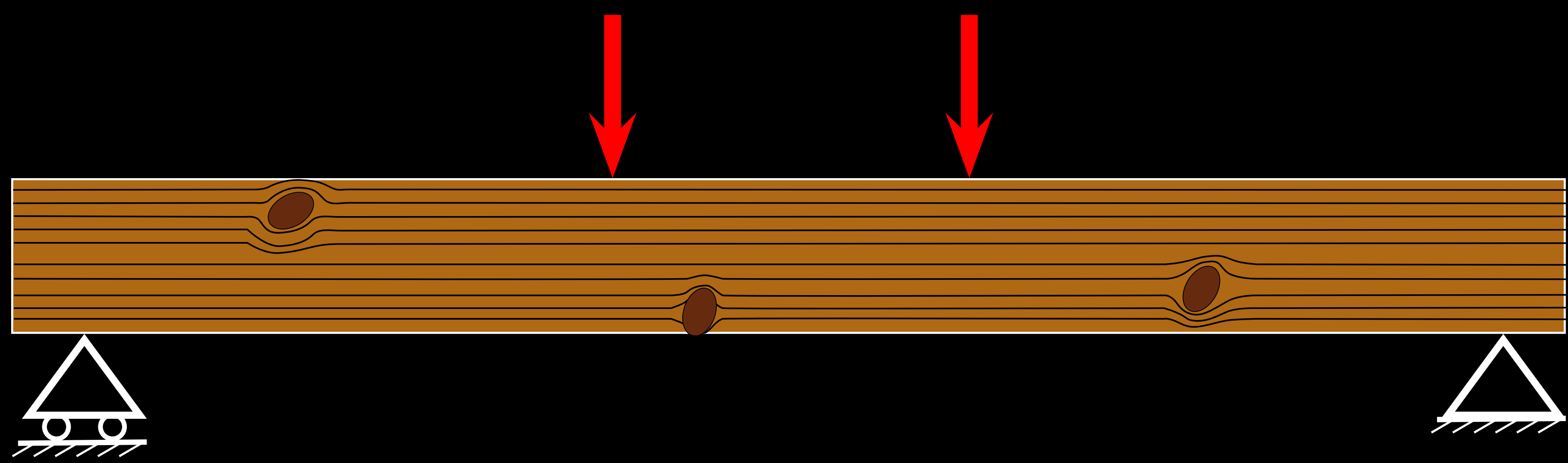

Egenfrekvens

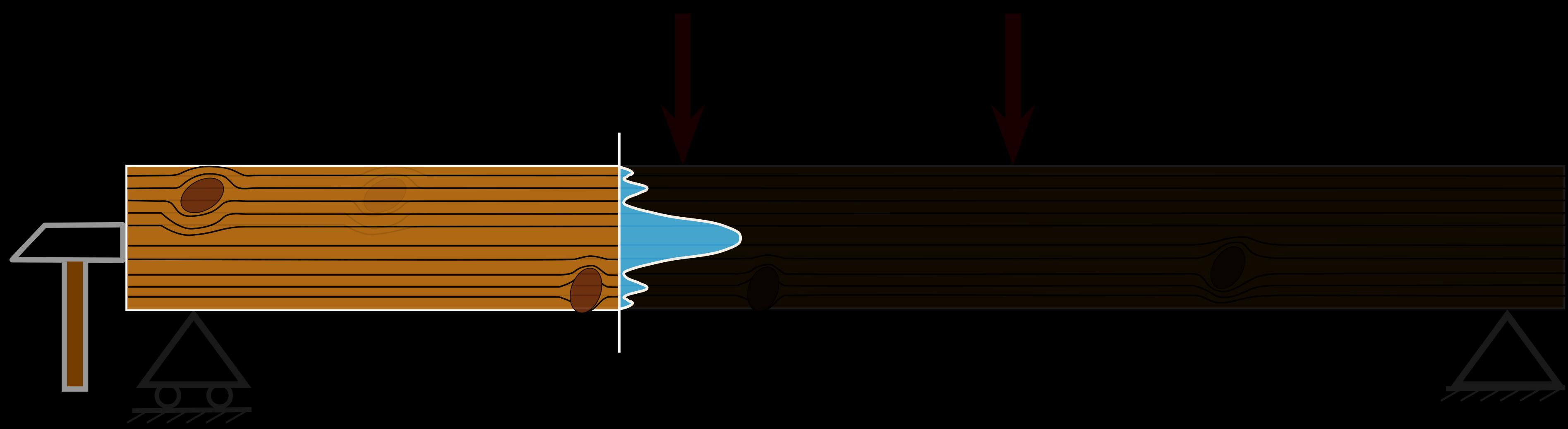

Styvhet



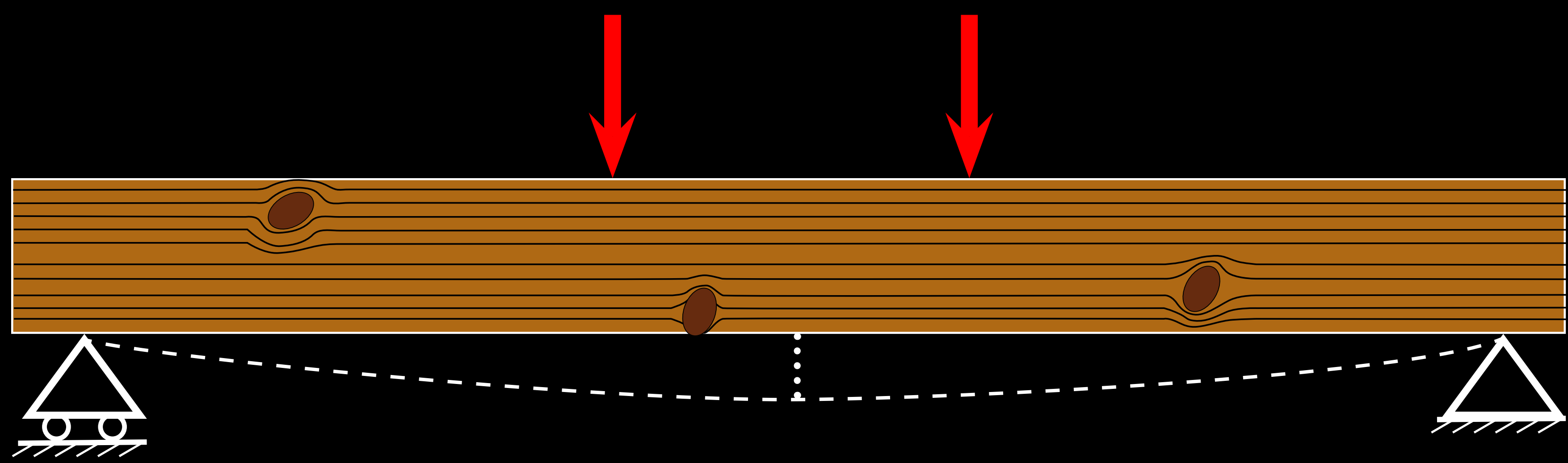

Styvhet



Styvhet

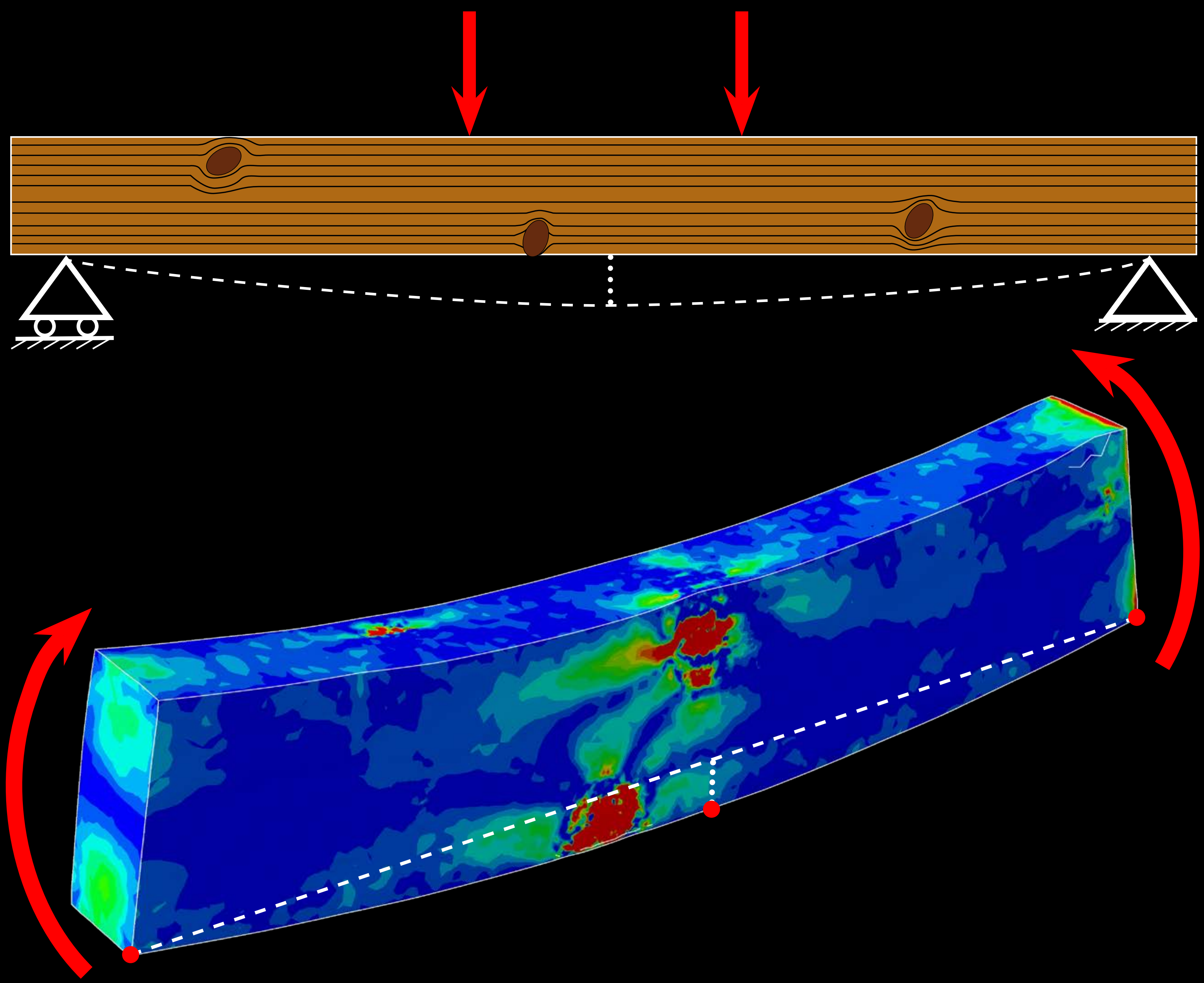

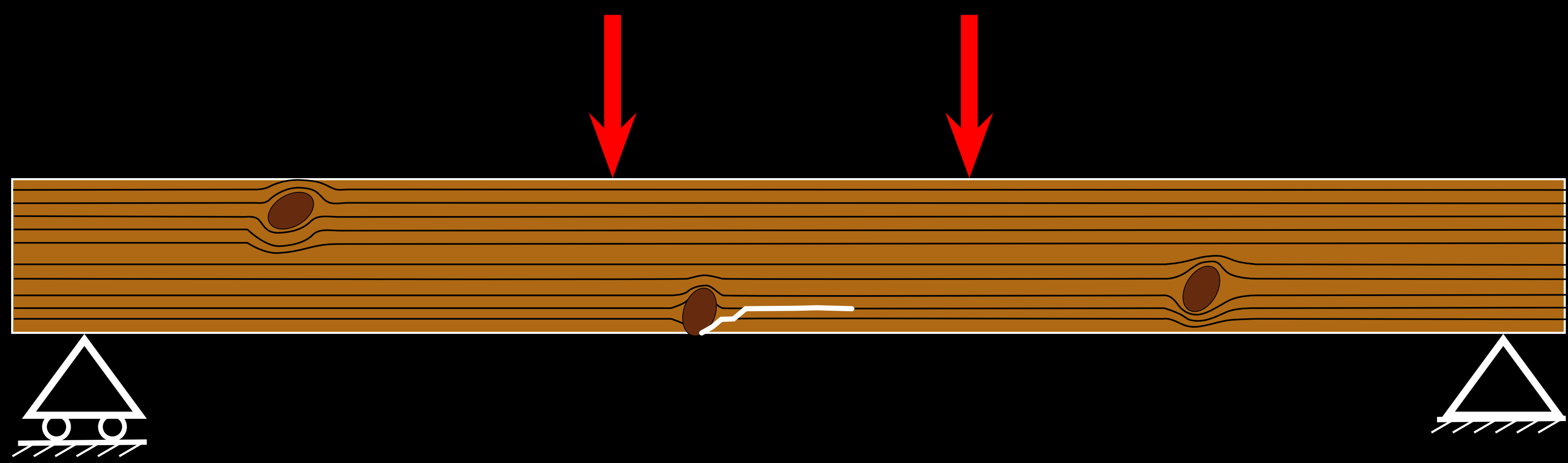

Styvhet  
Styrka



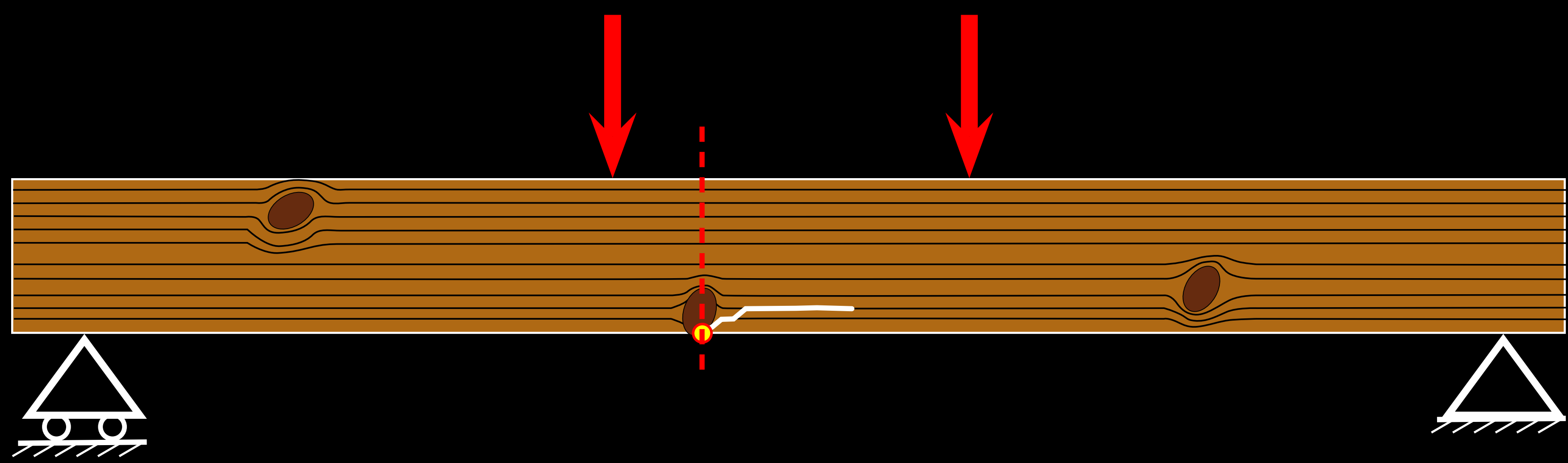

Styvhet

Styrka

Initialspricka





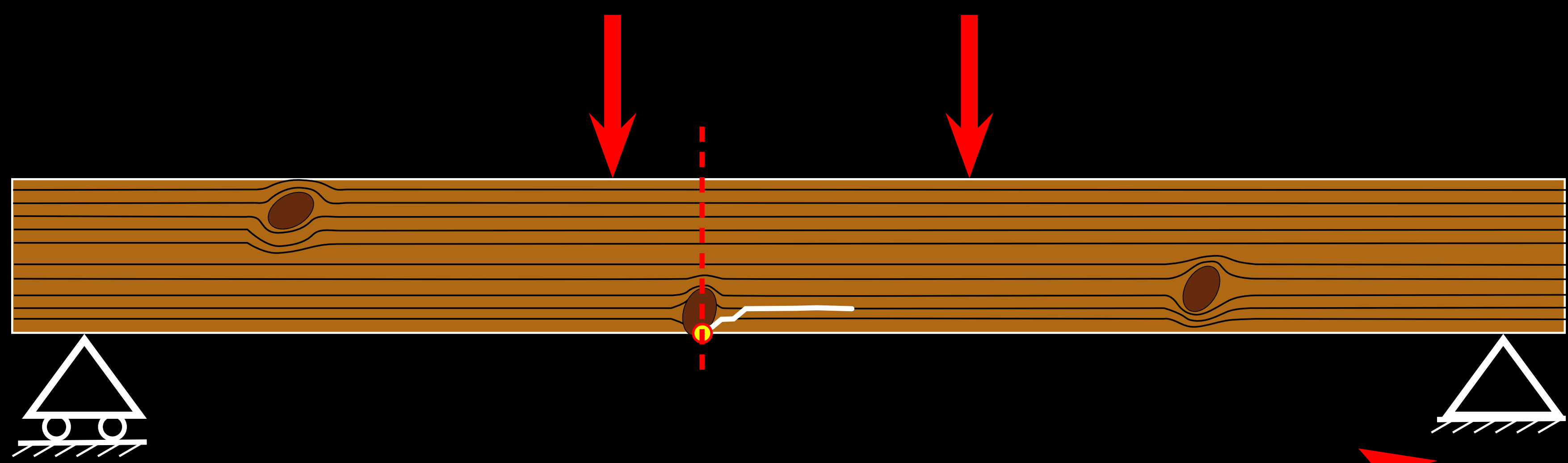

Styvhet  
Styrka  
Initialspricka

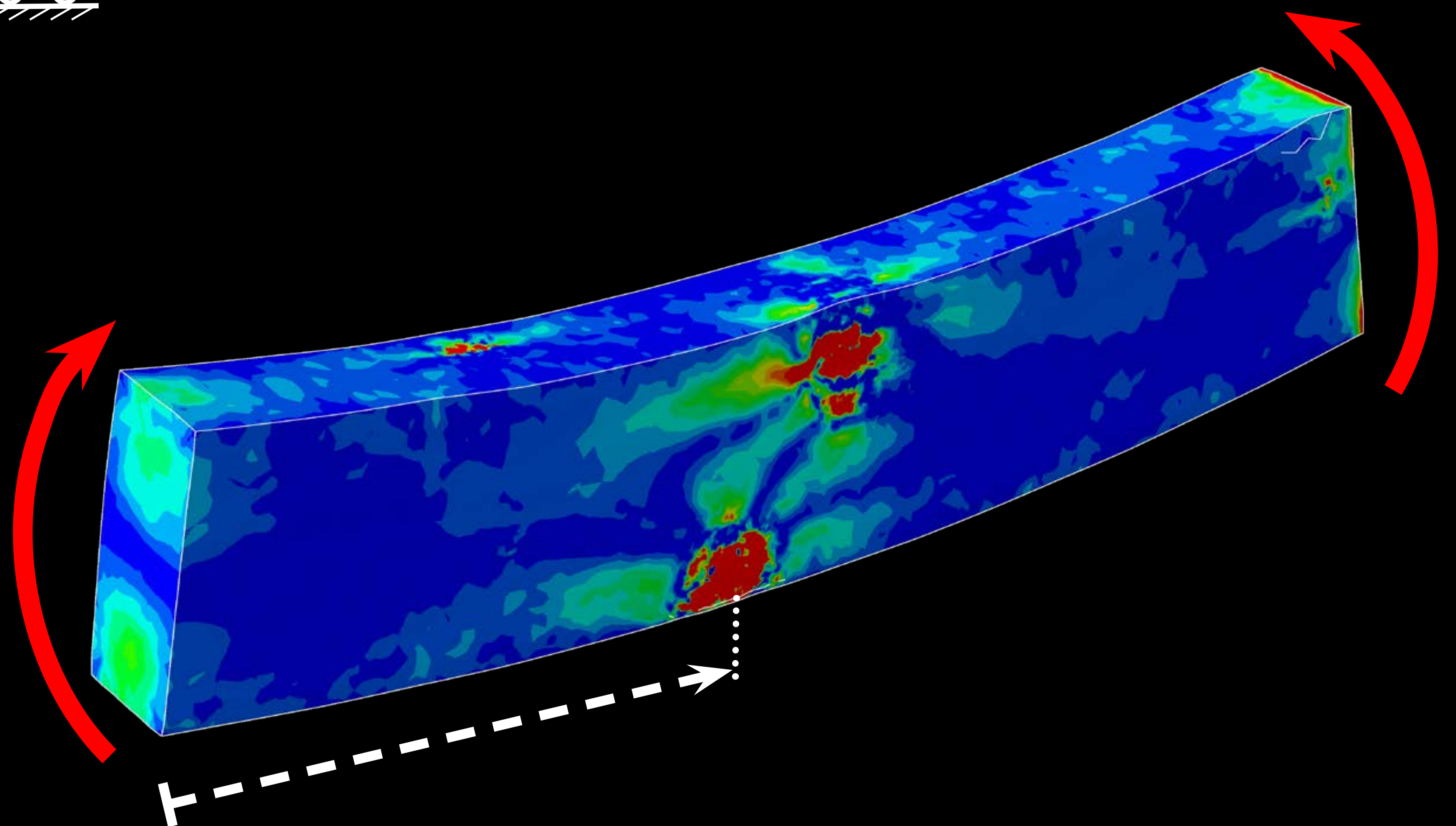

3D

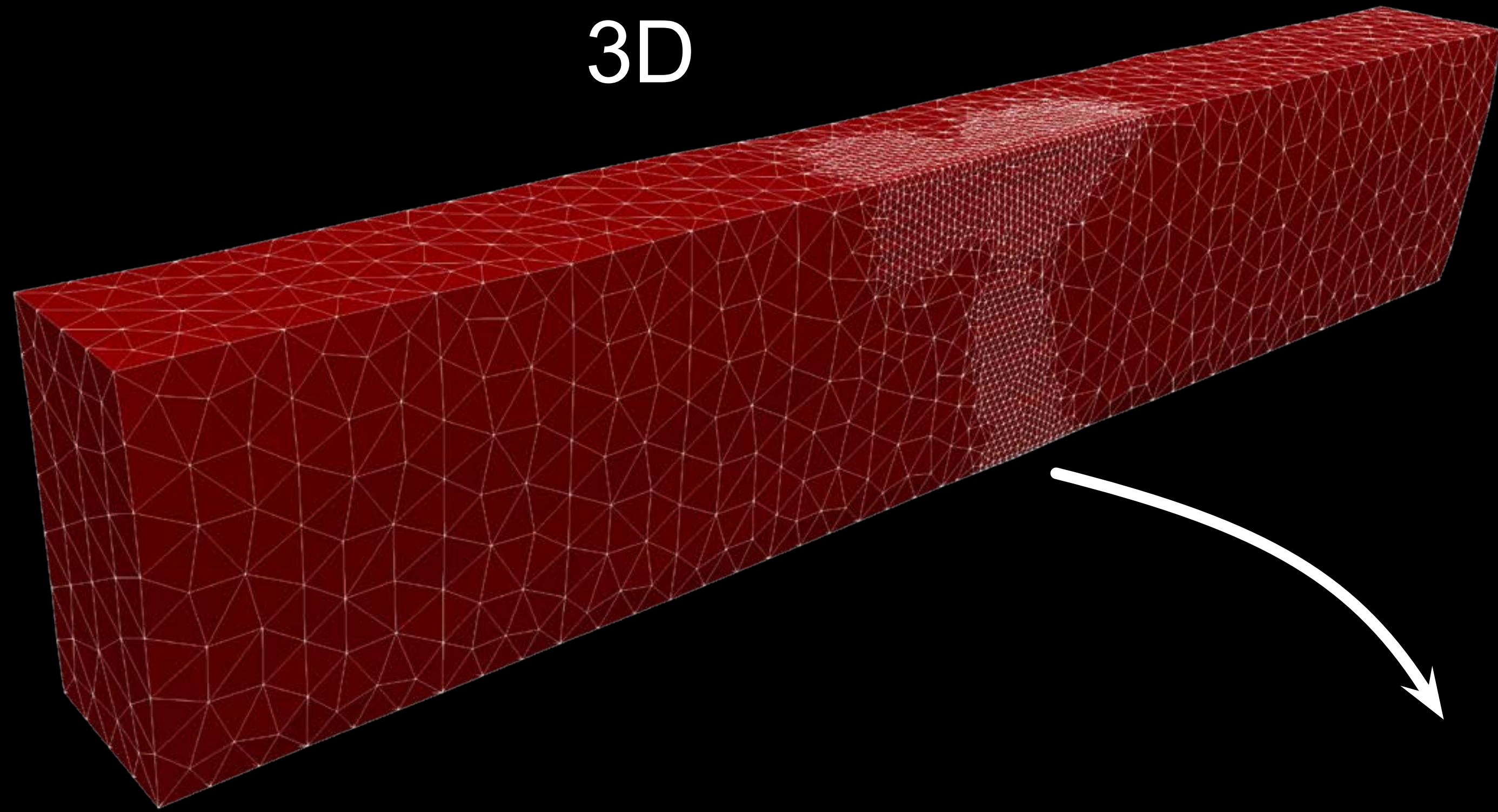

FÖRENKLINGAR

1D

Styvhetsprofil

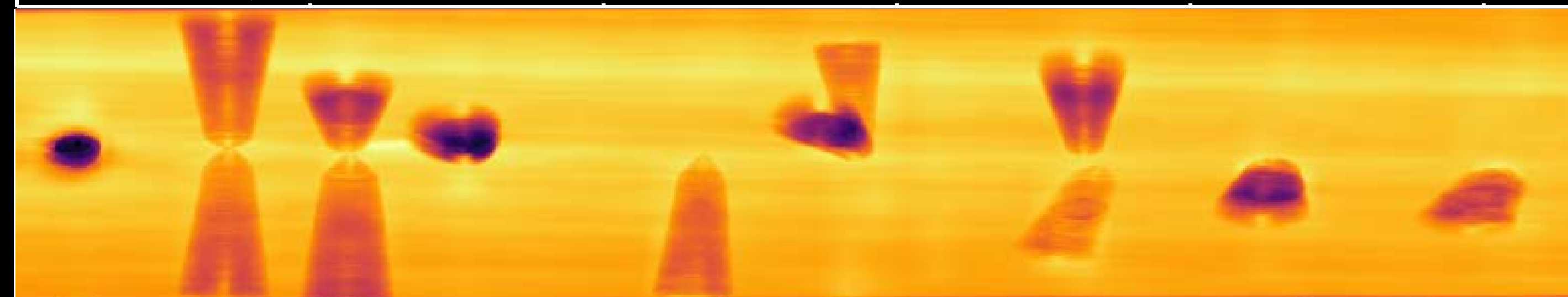
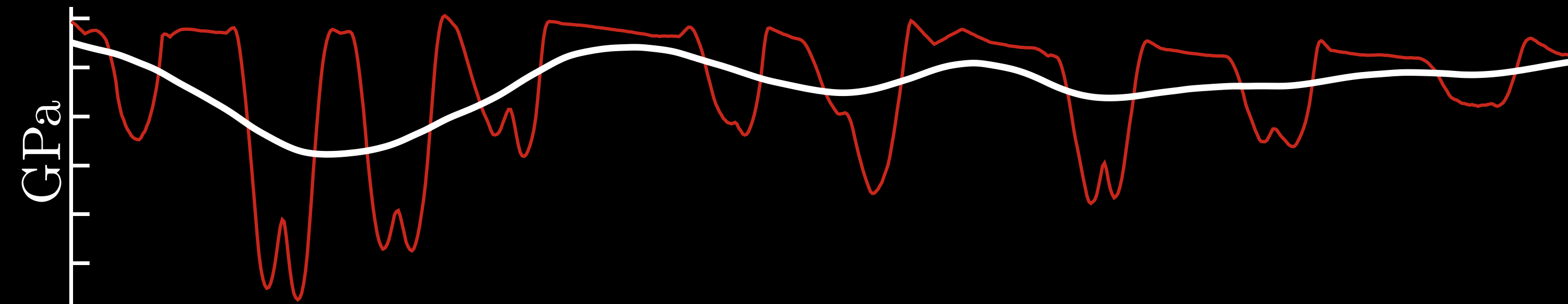

**UTMANINGAR**

TORRT

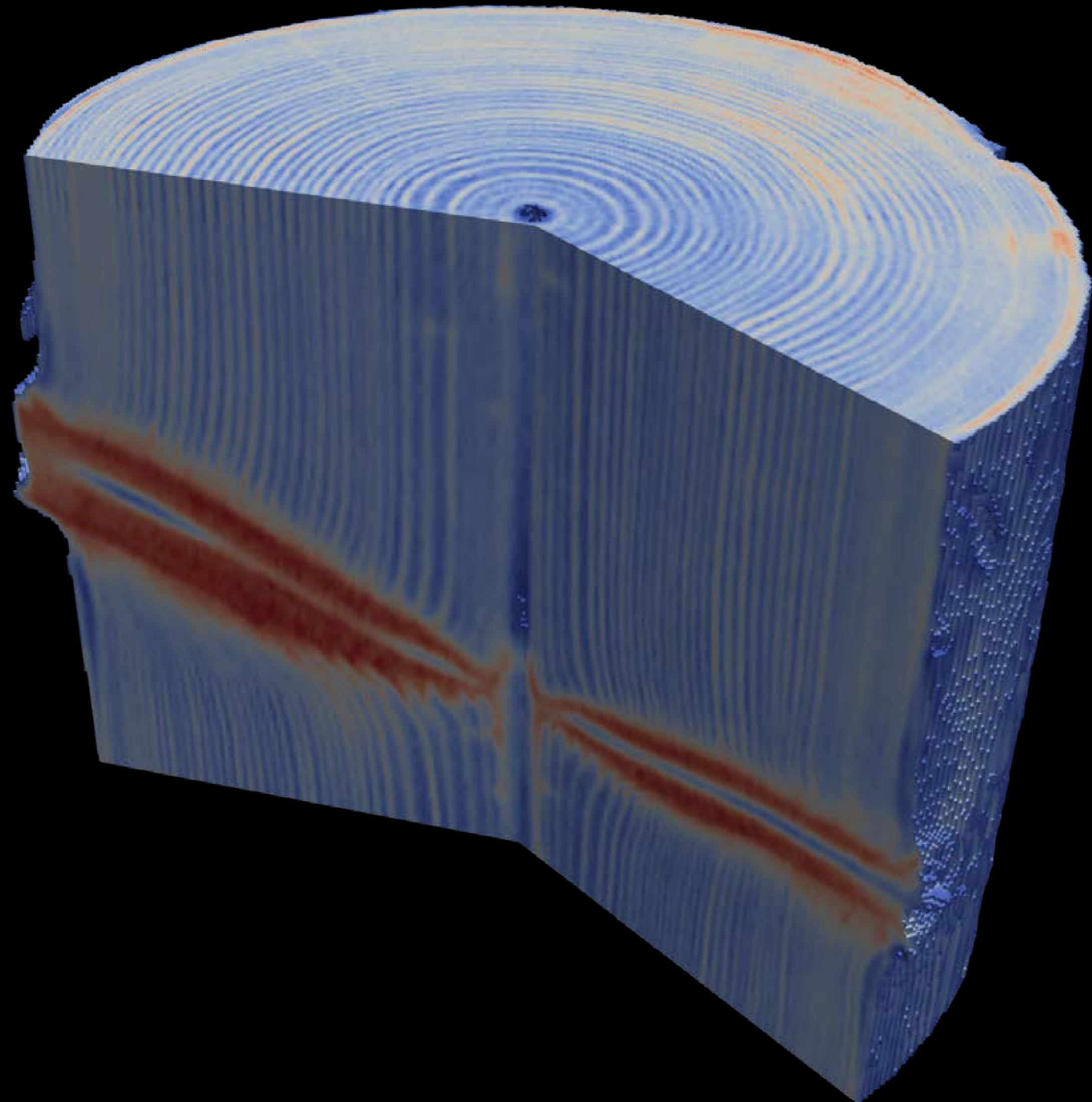

RÅTT

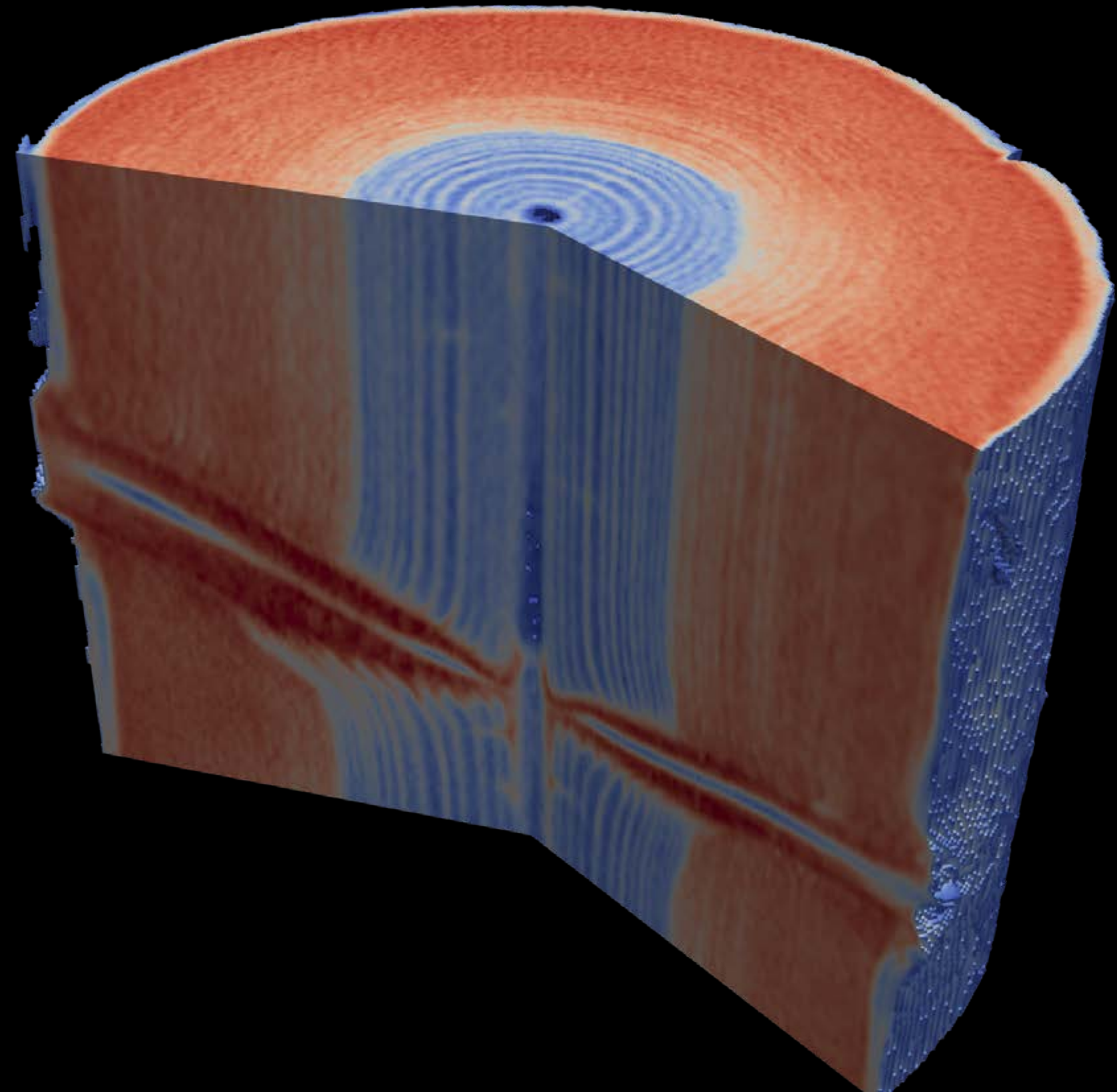

TORRT

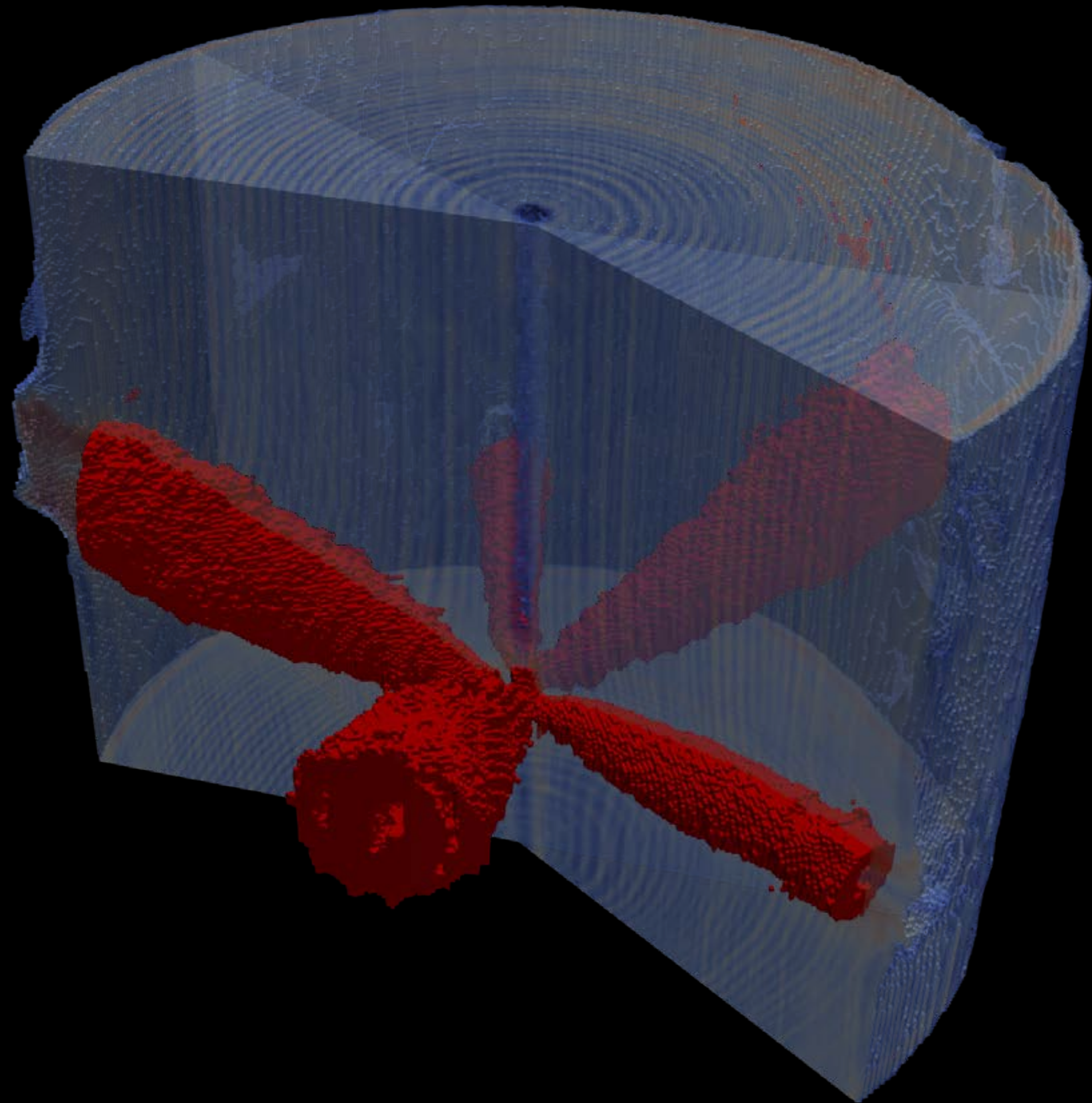

RÅTT

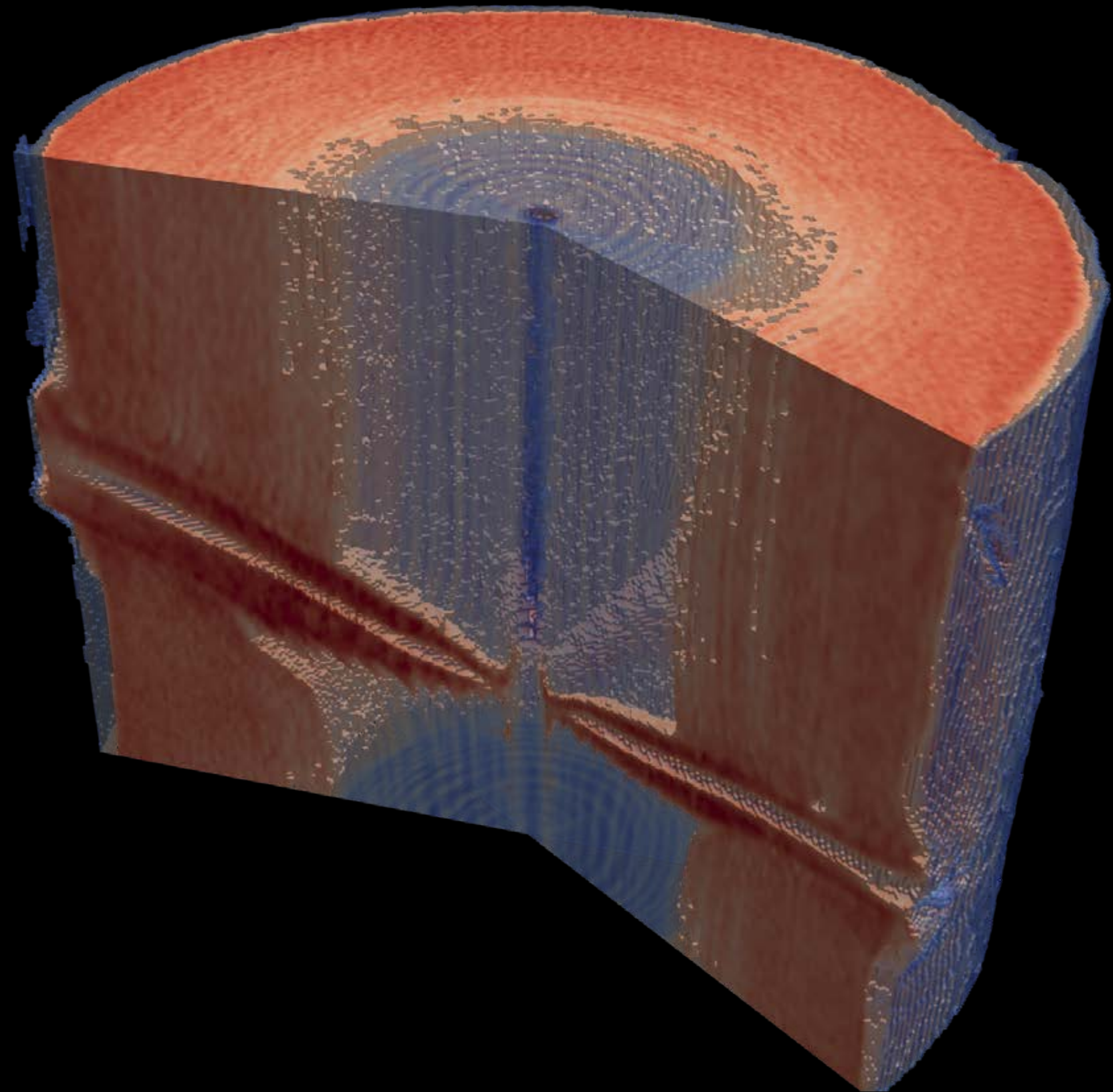

TORRT

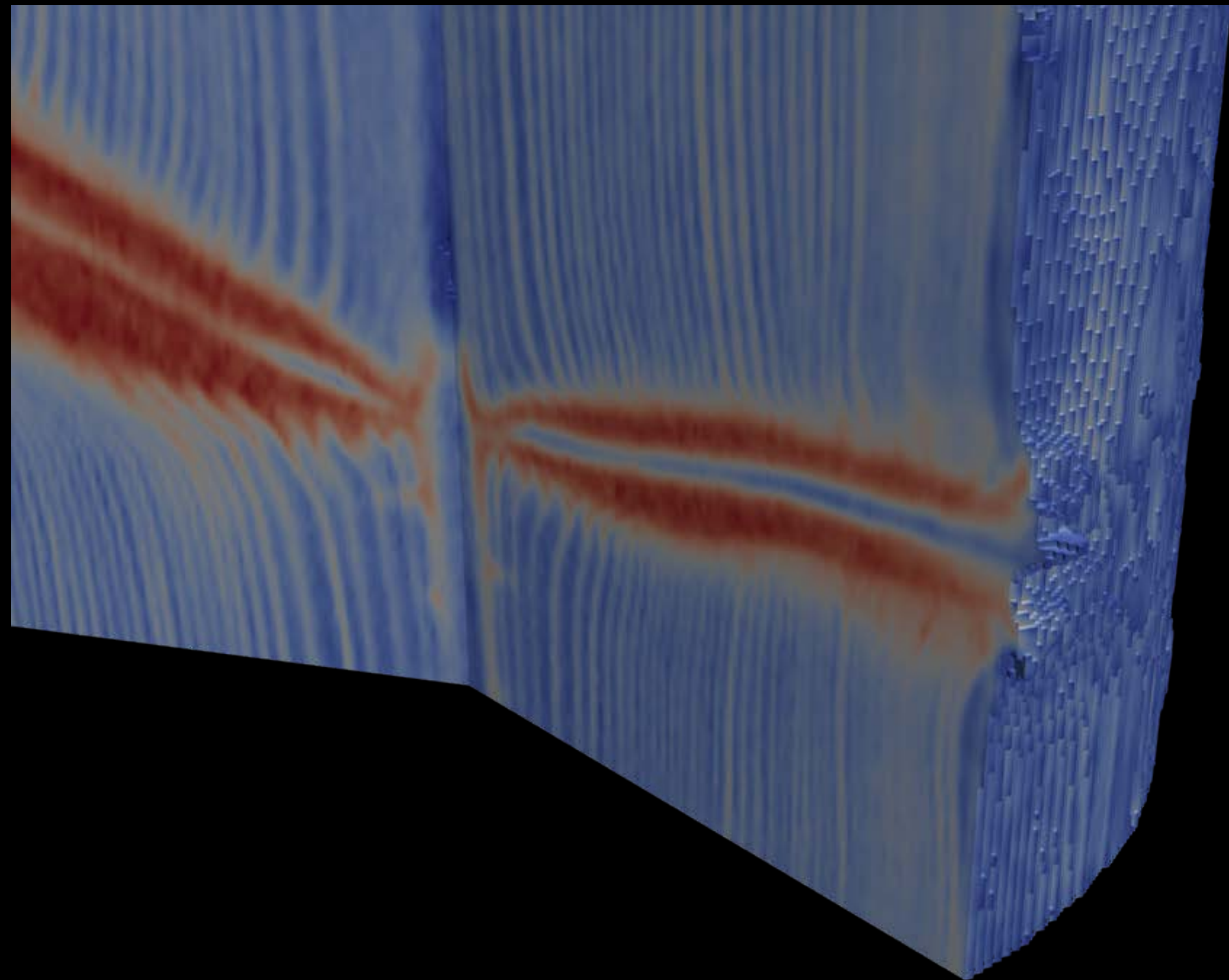

RÅTT

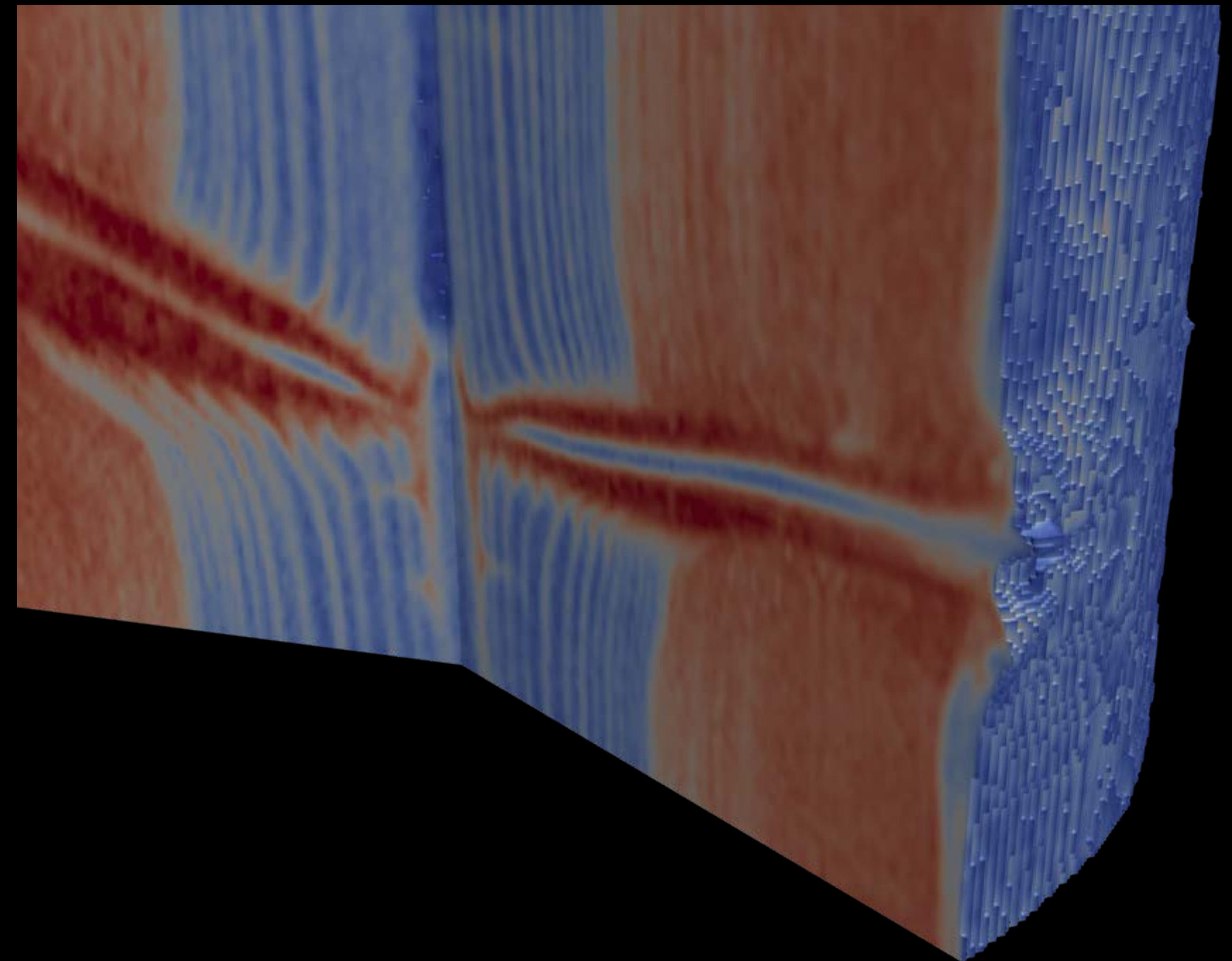

TORRT

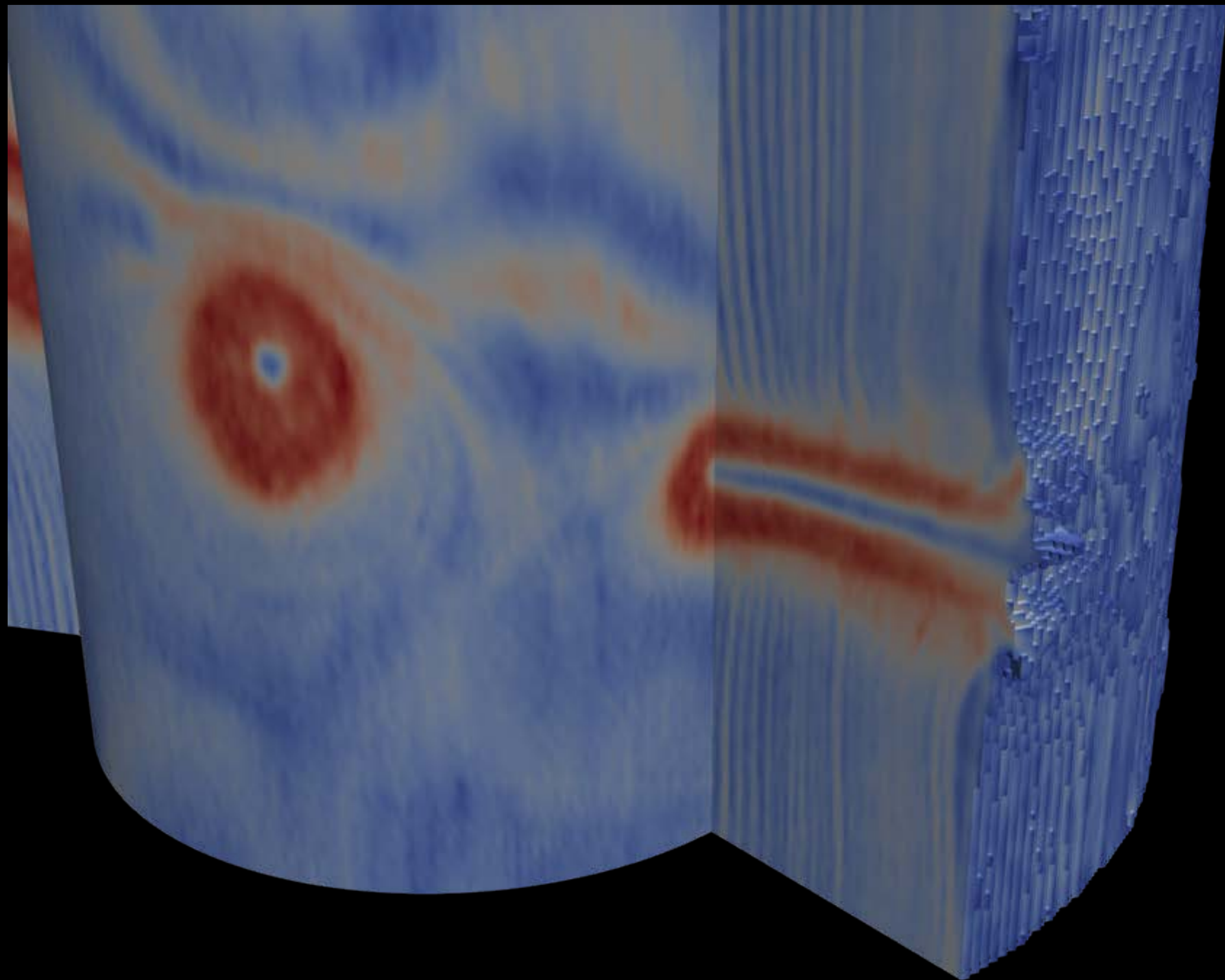

RÅTT

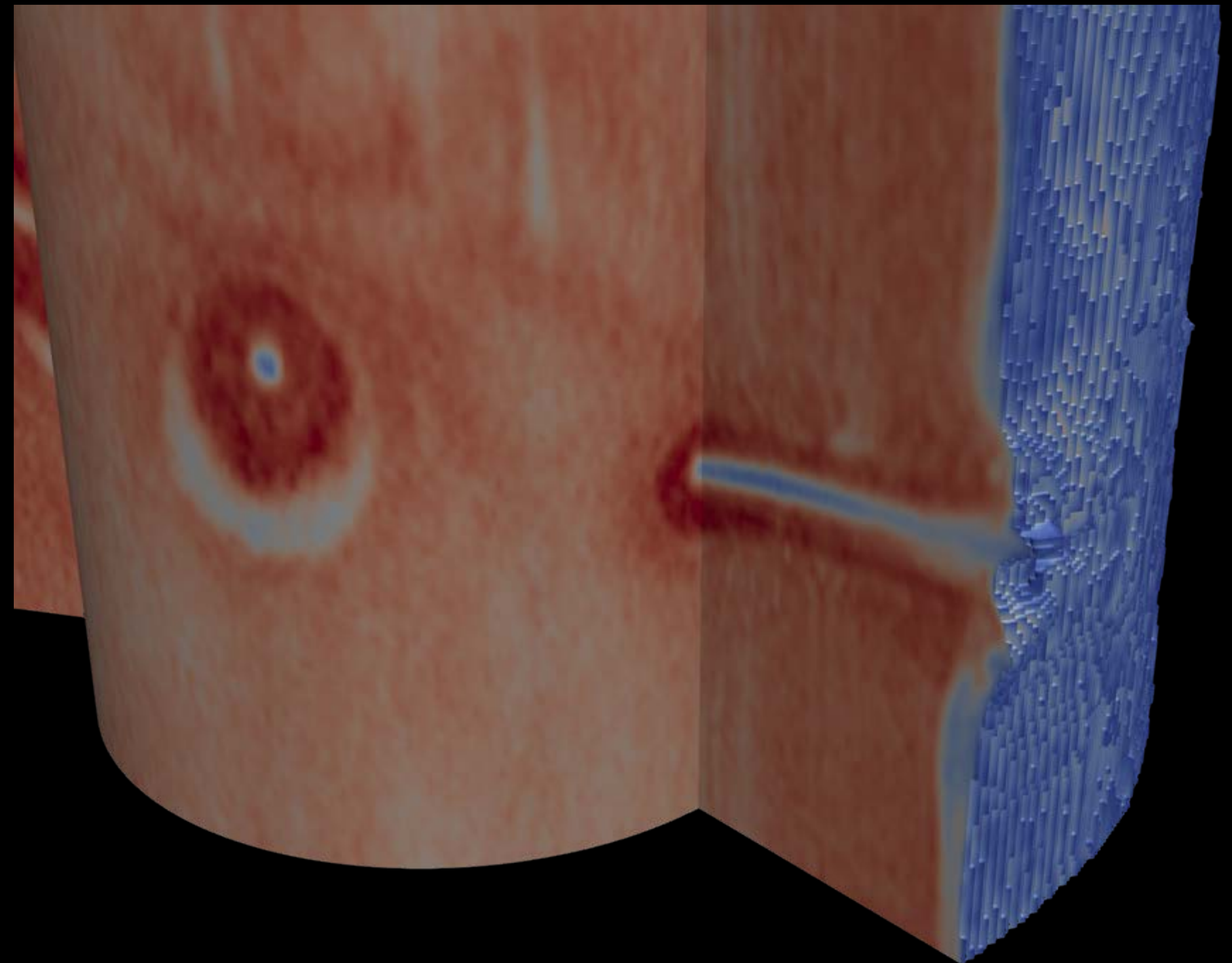

TORRT

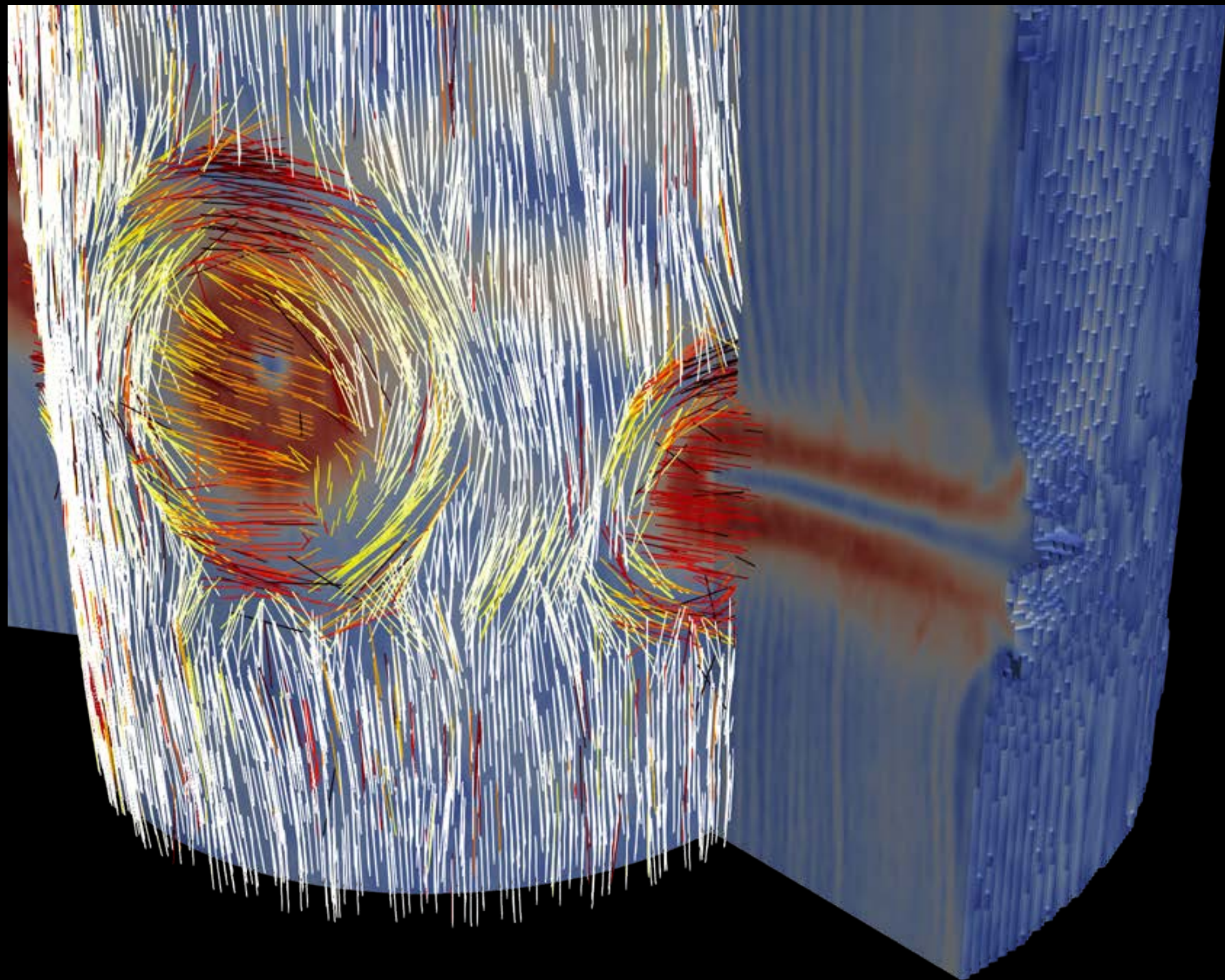

RÅTT

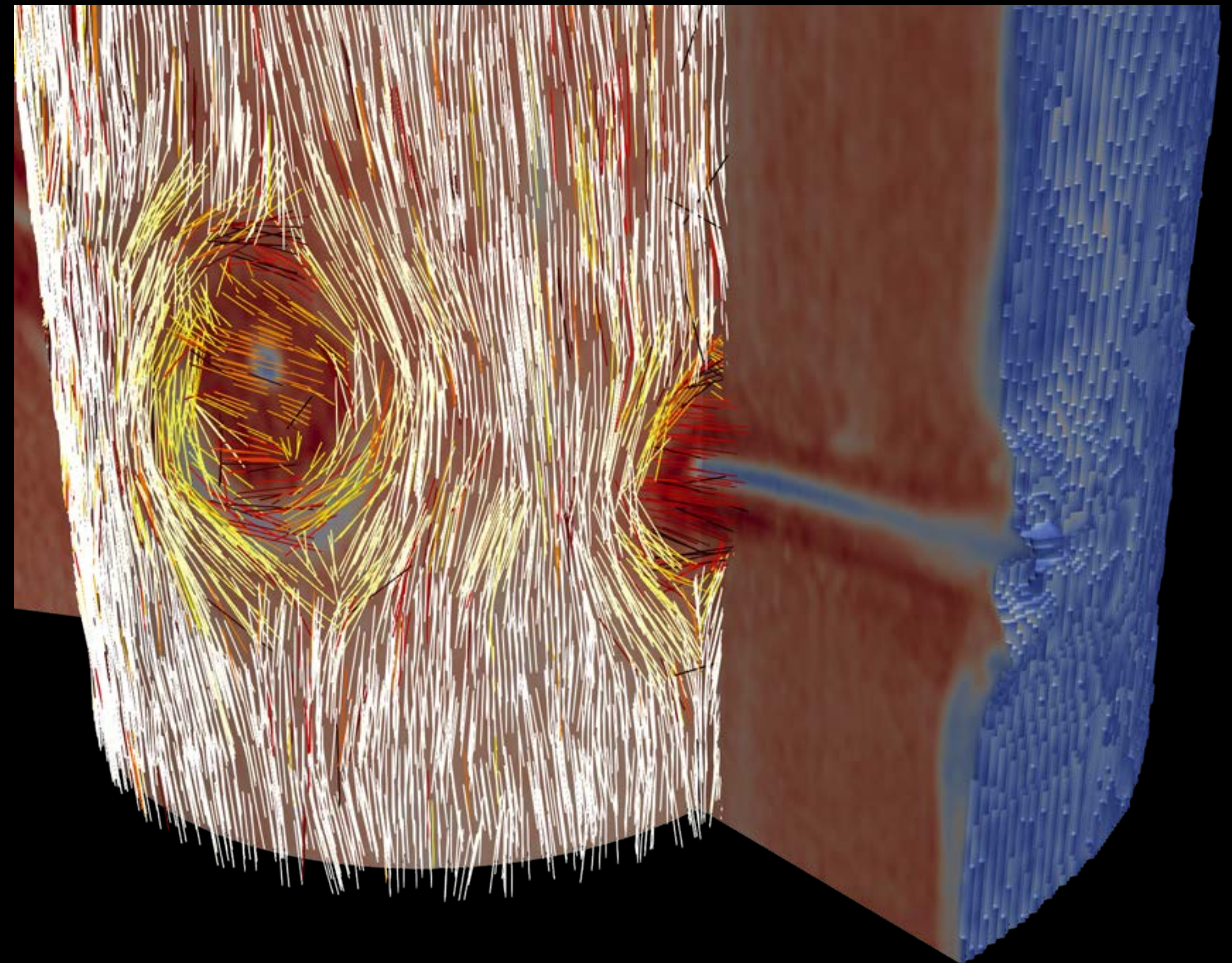



TORRT

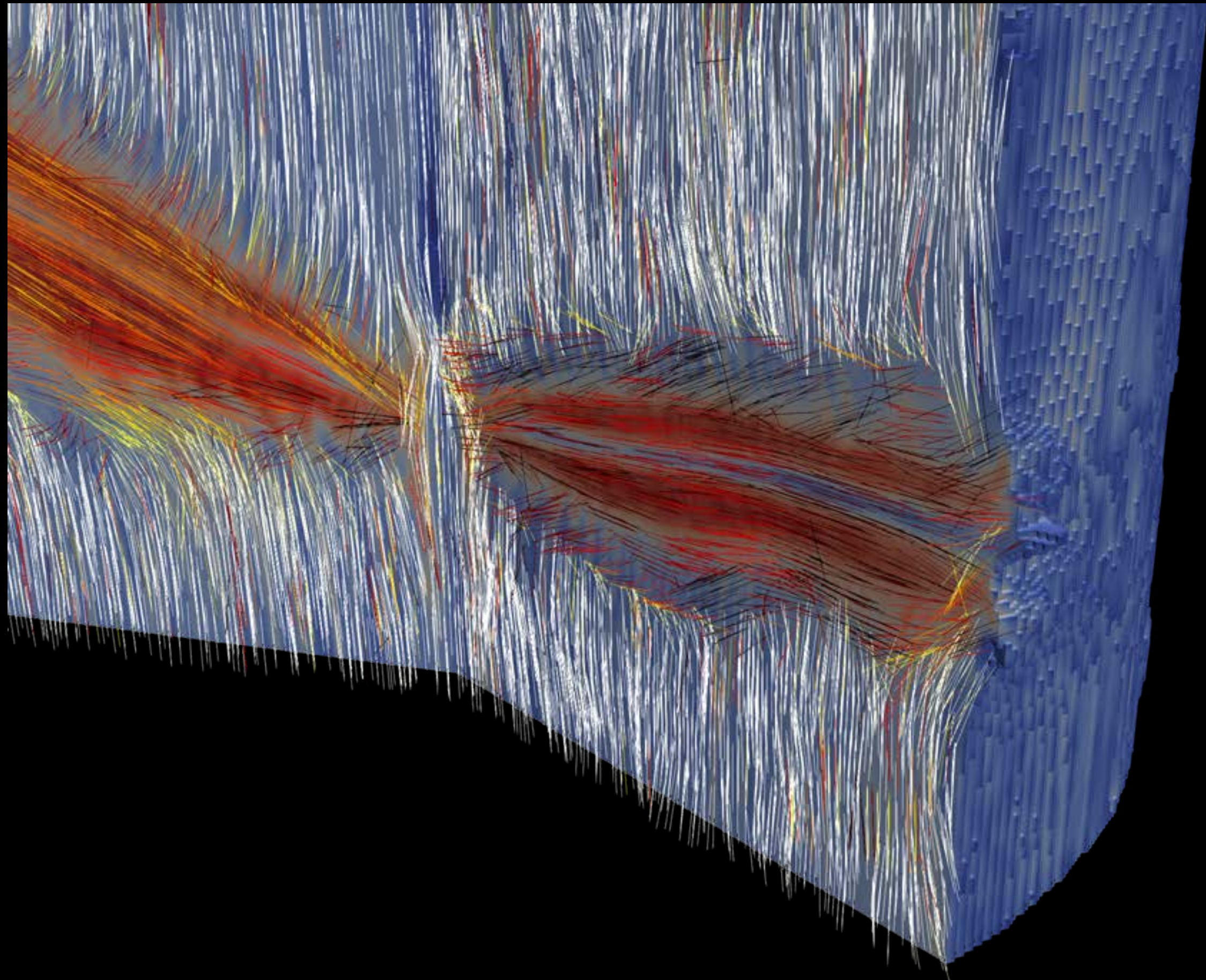

RÅTT

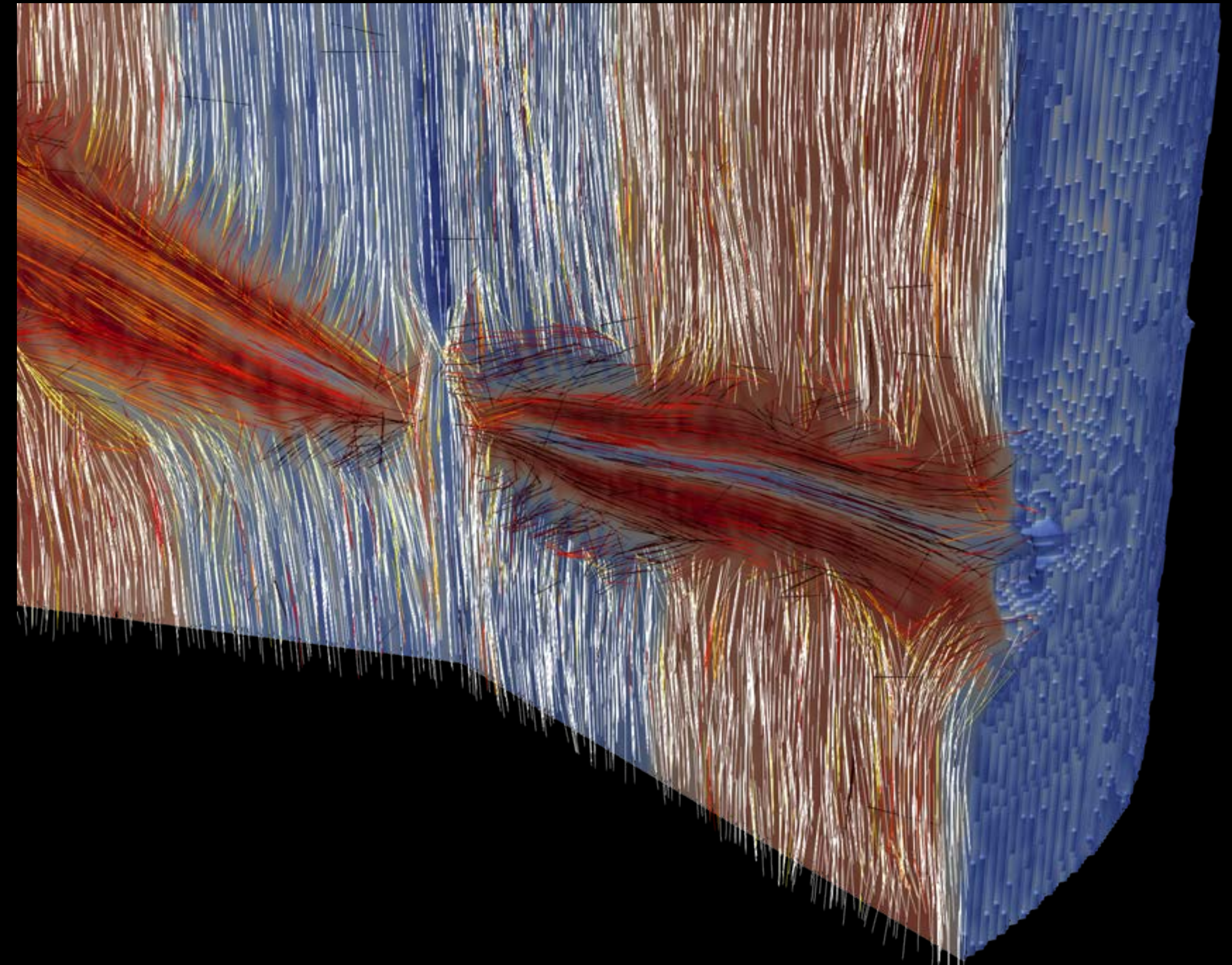

TORRT

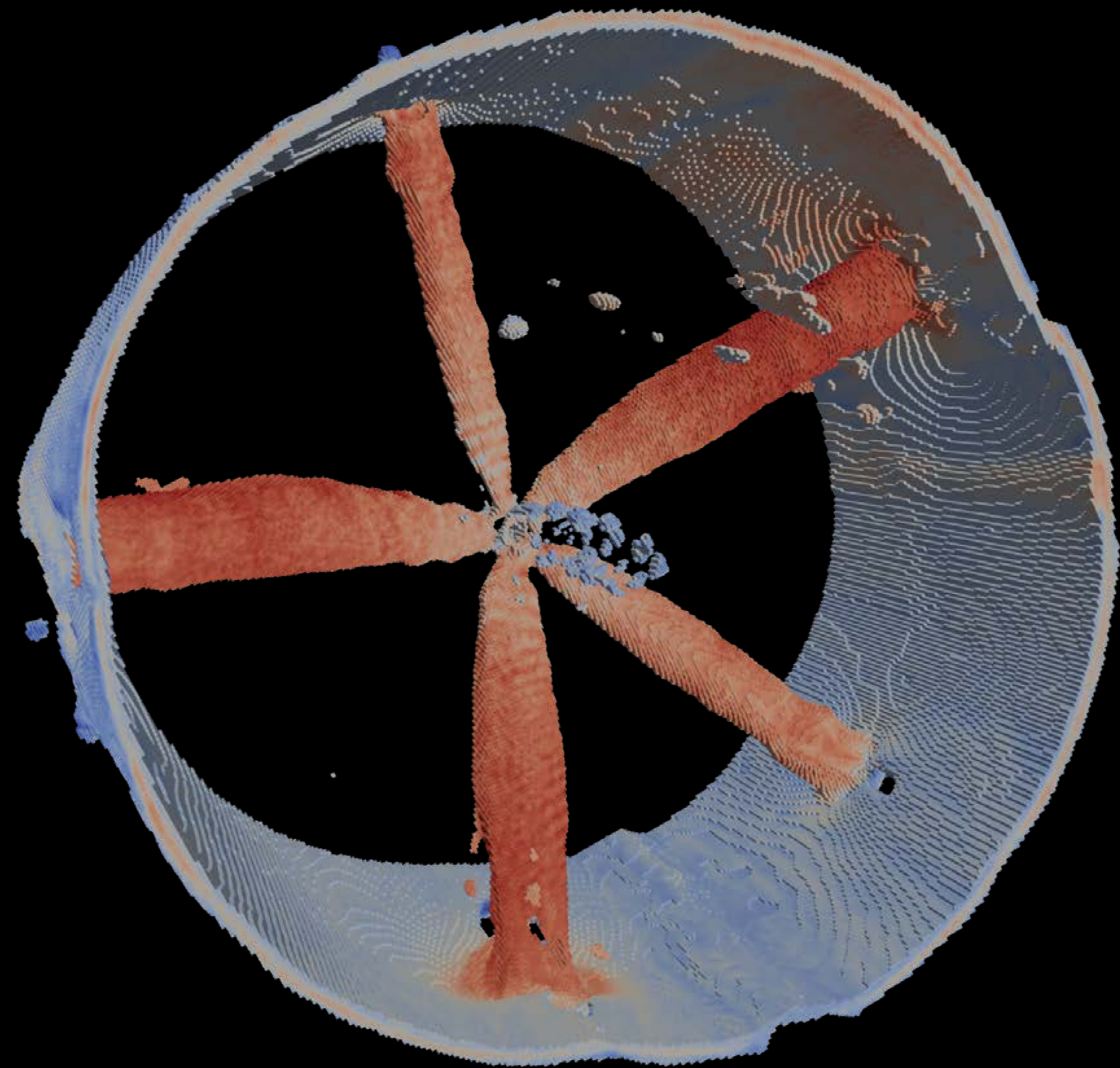

RÅTT

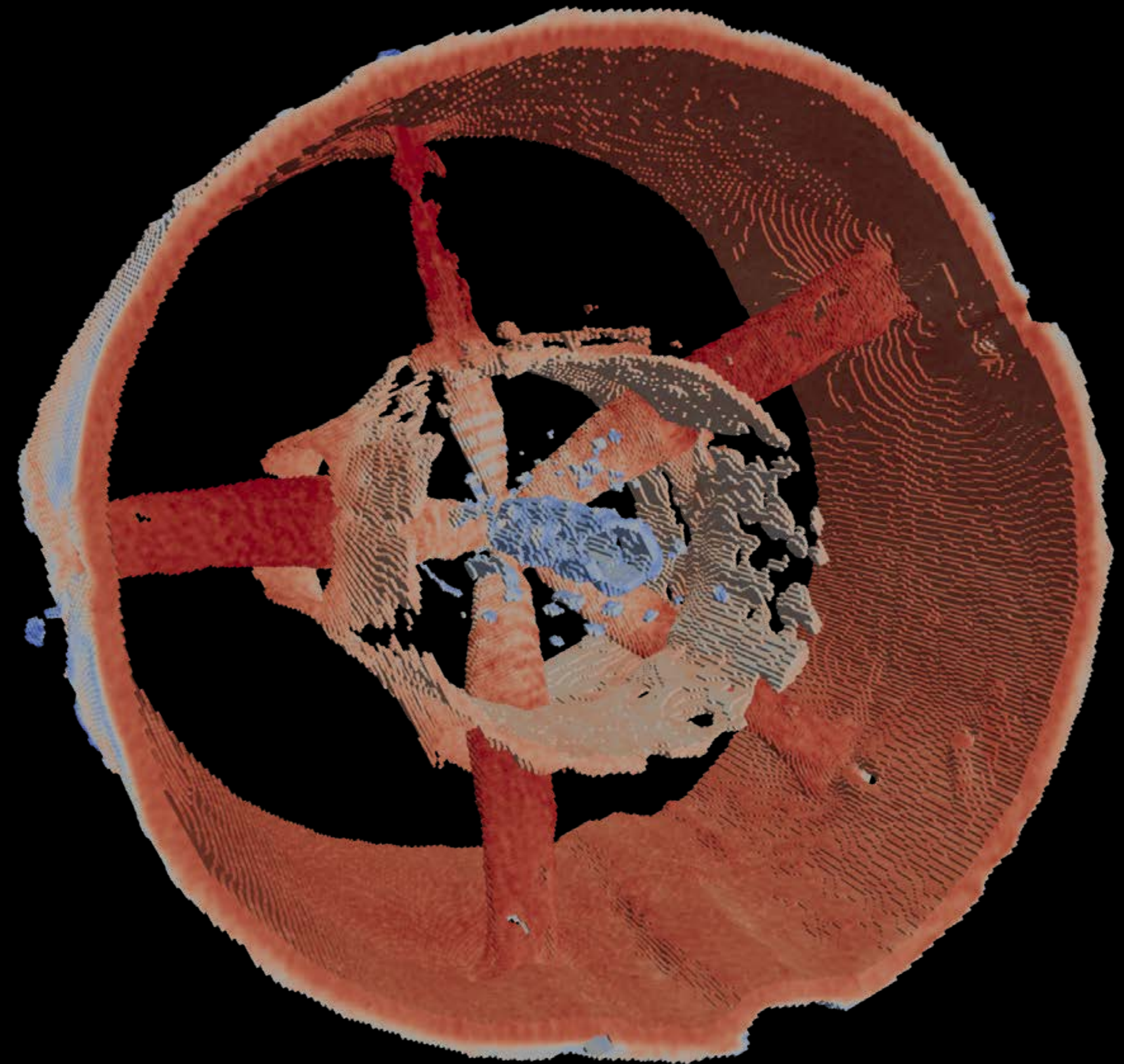

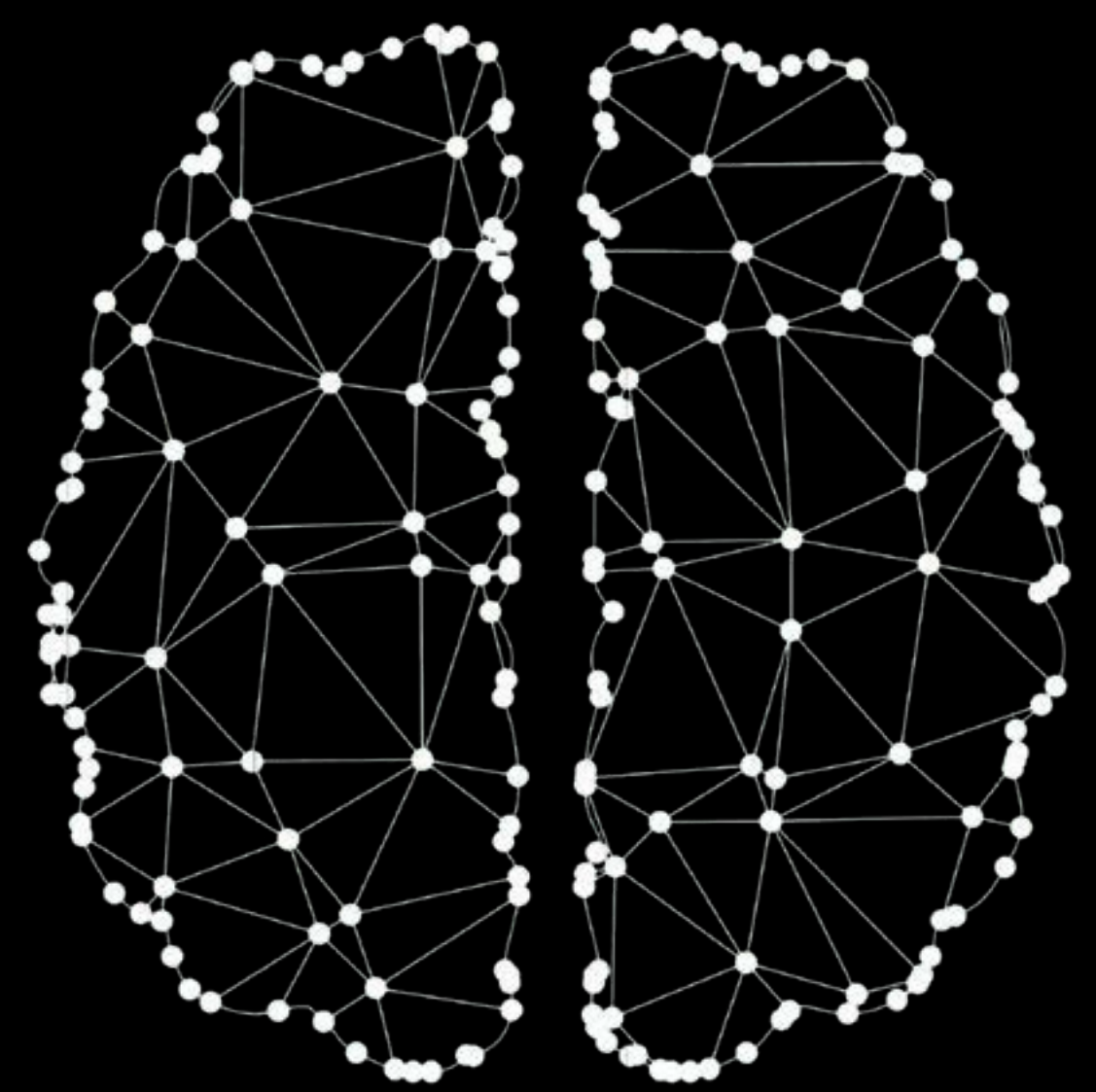
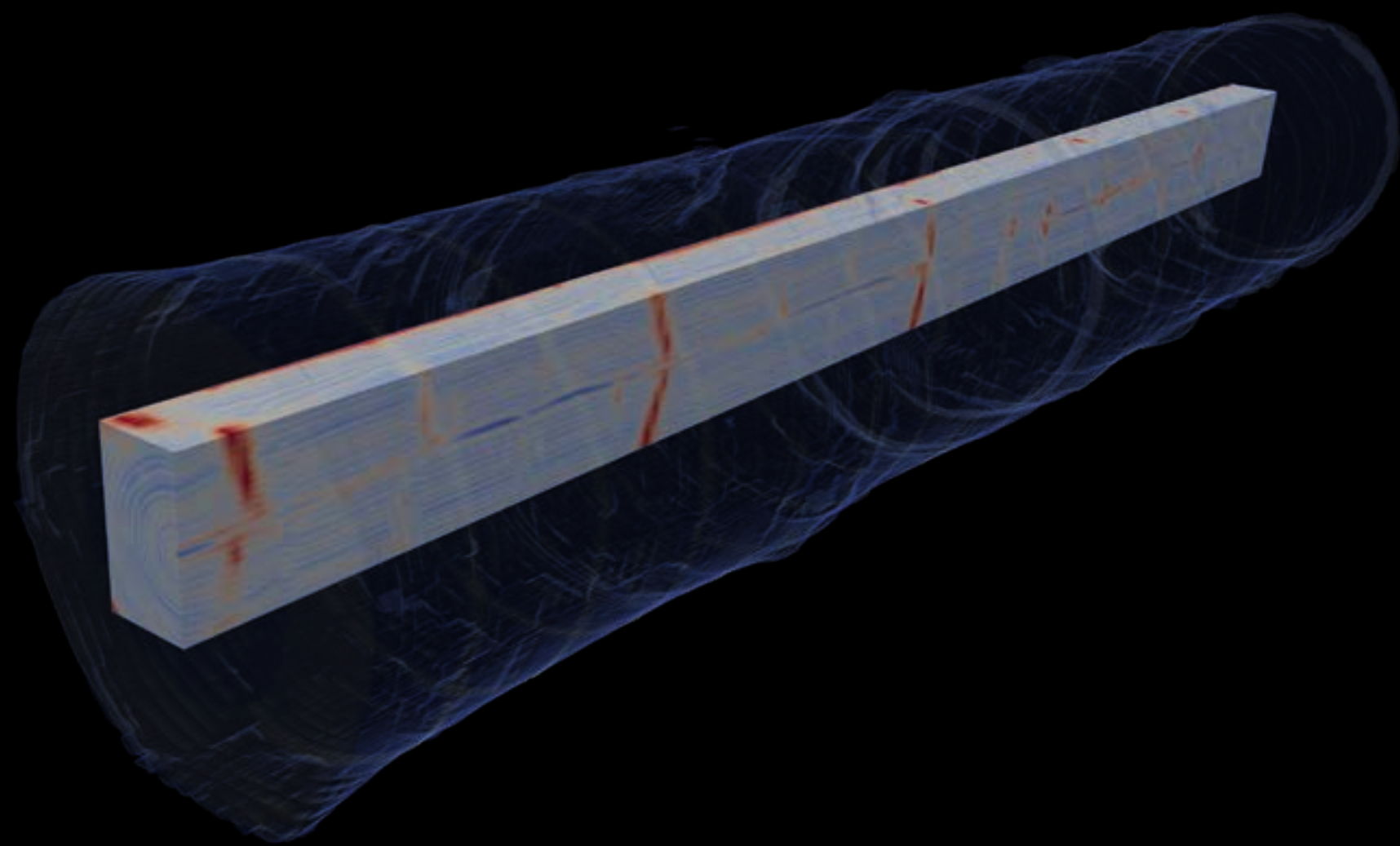
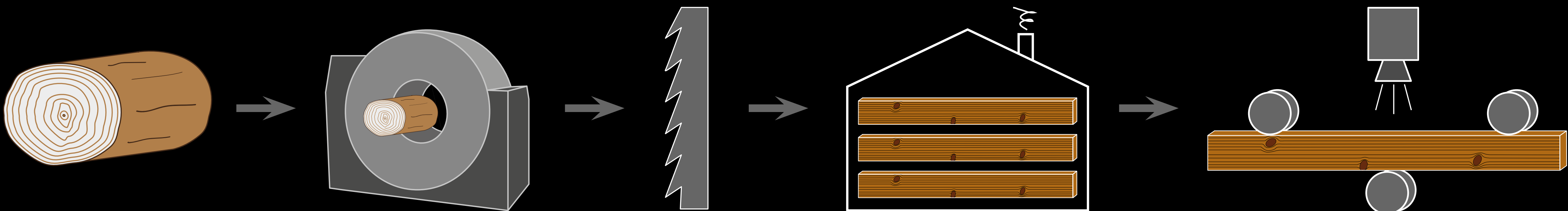

AI

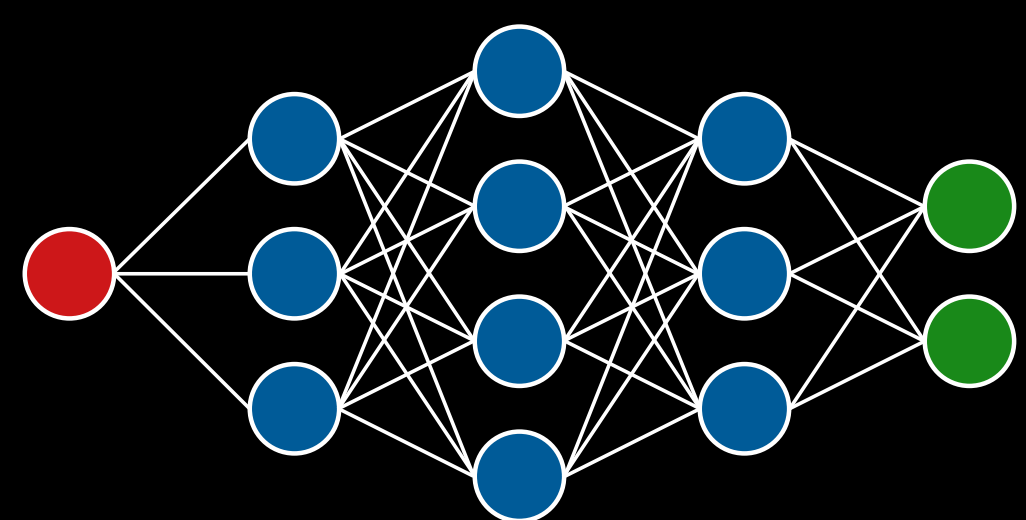
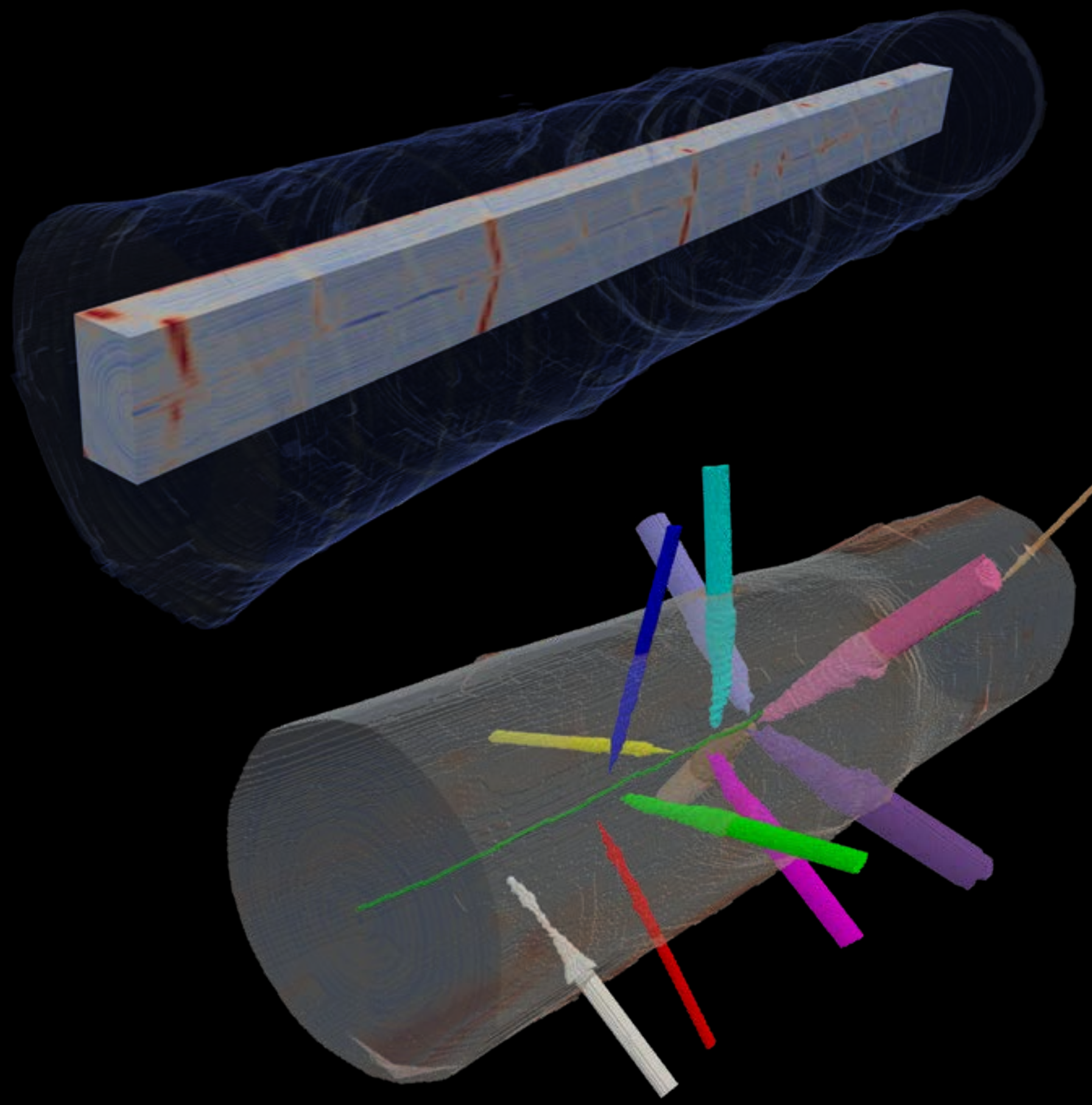
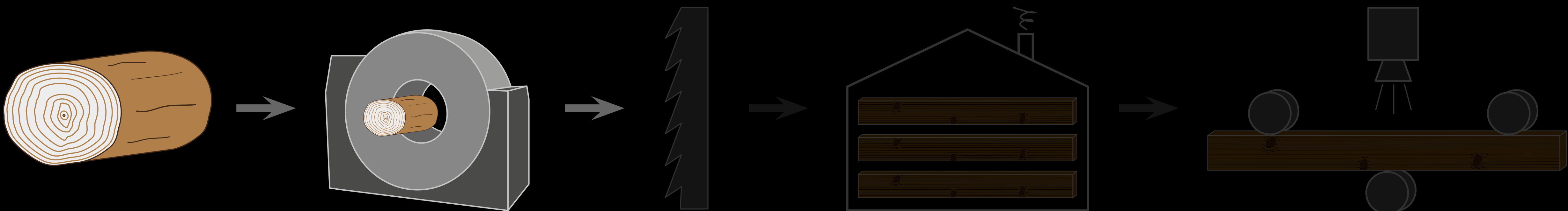

DJUPINLÄRNING

- 3D bilder:  
rekonstruktion  
segmentering  
klassificering

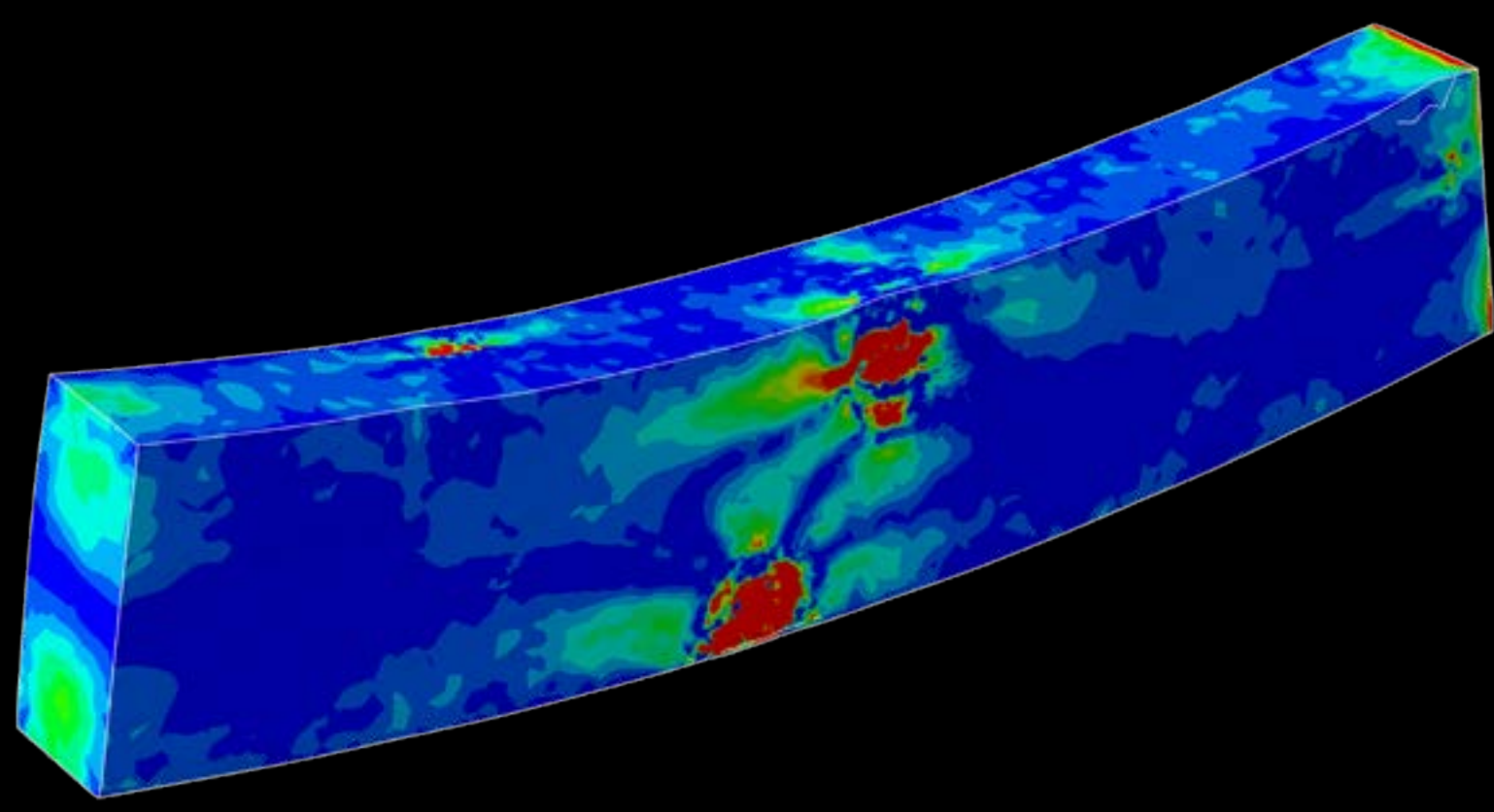
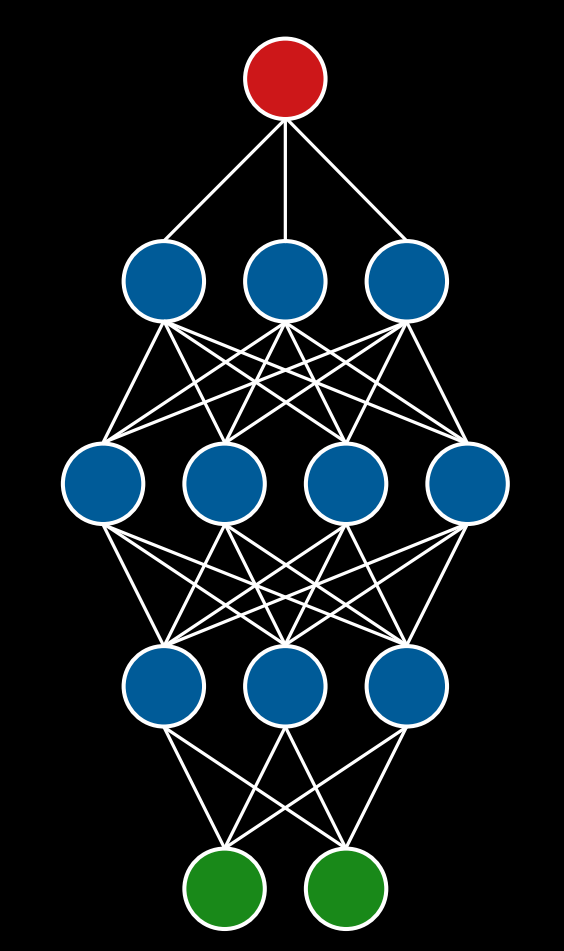
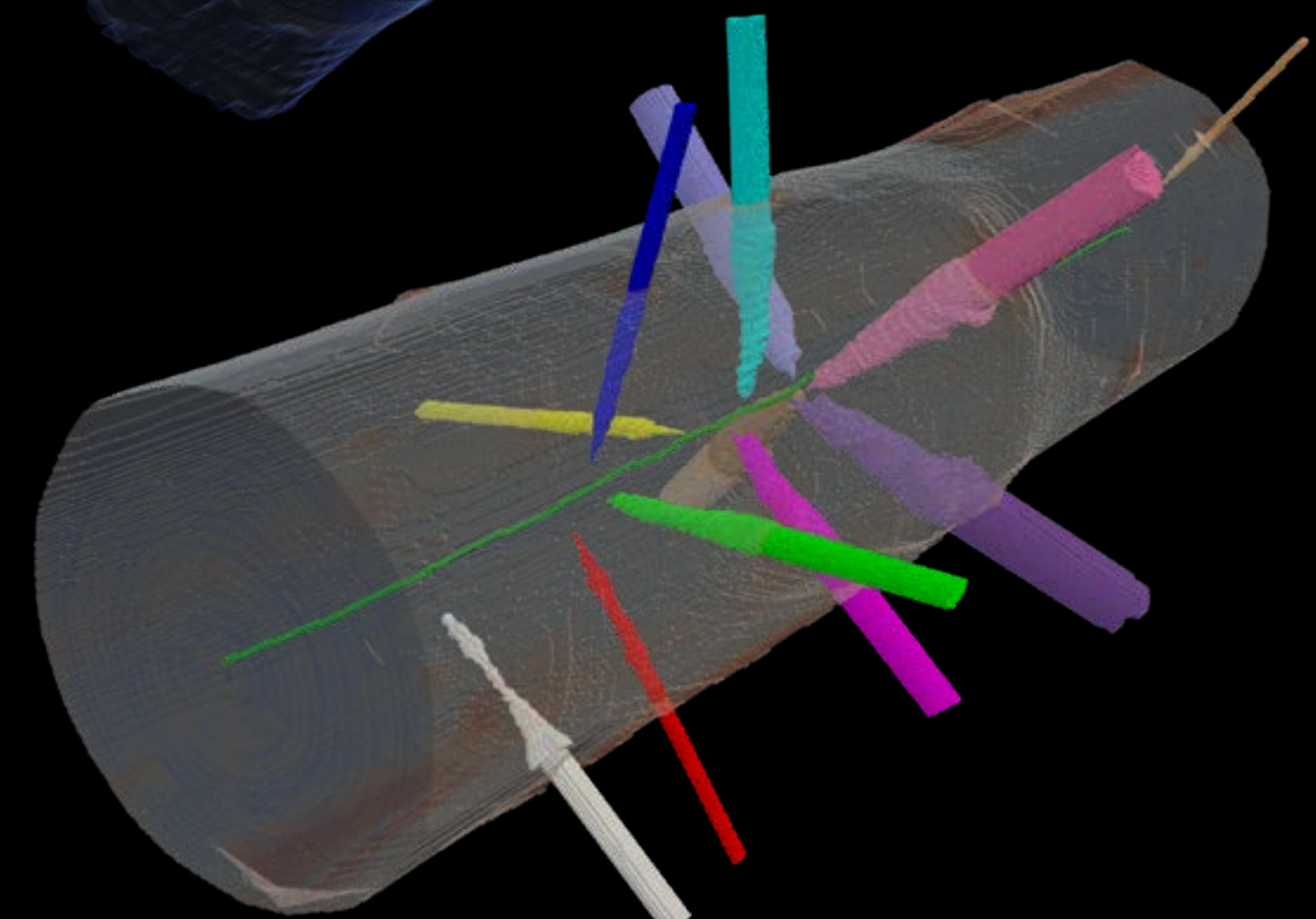
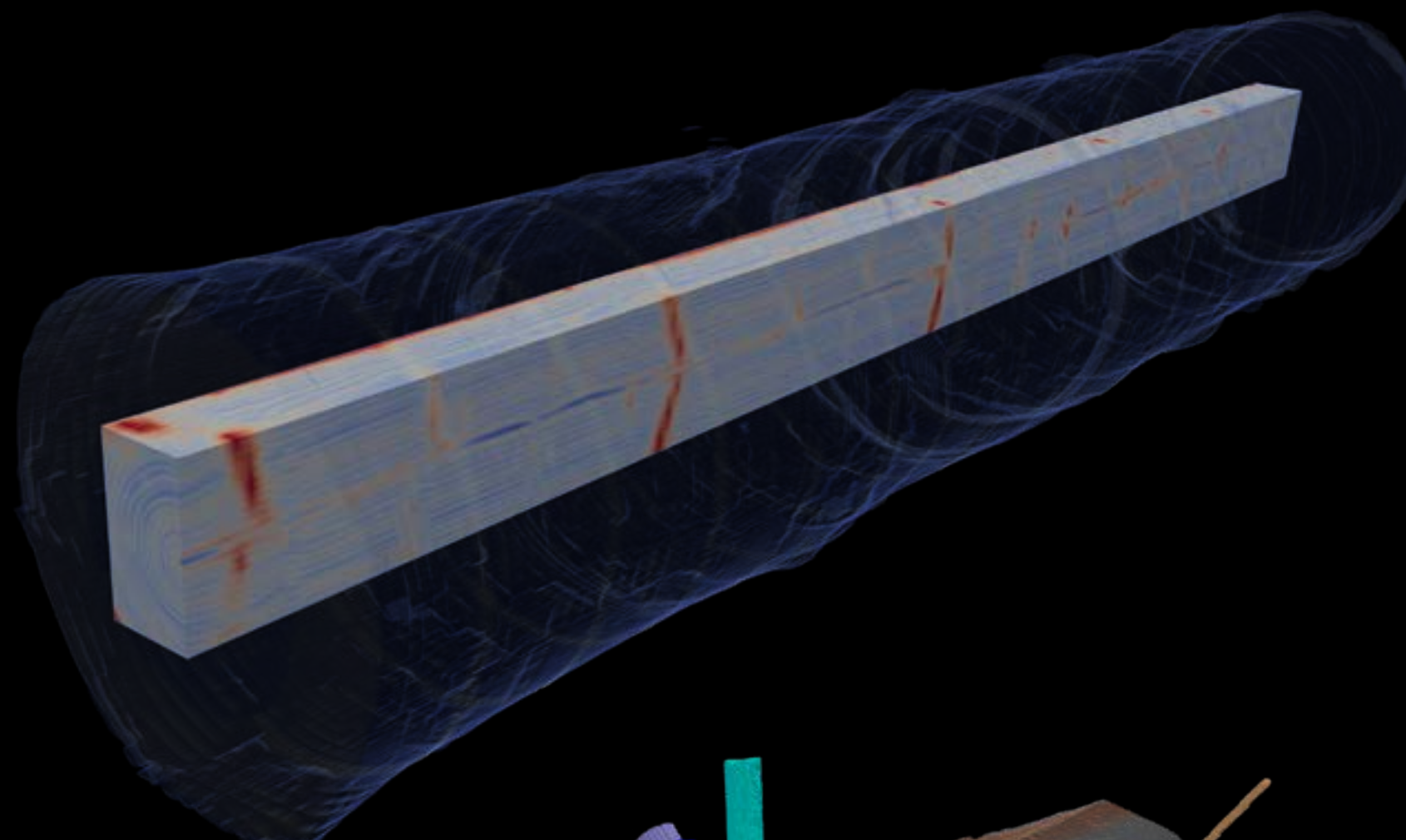
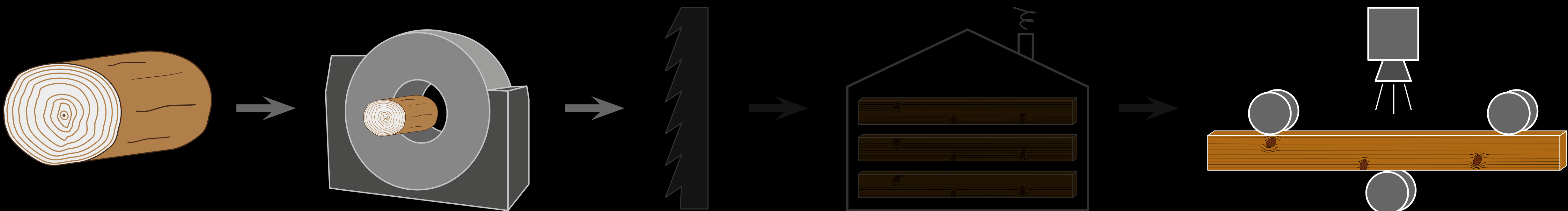

$$\frac{\partial \sigma_{ij}}{\partial x_j} + b_i = 0$$

physics-informed machine learning  
(PINNs)

# VISION

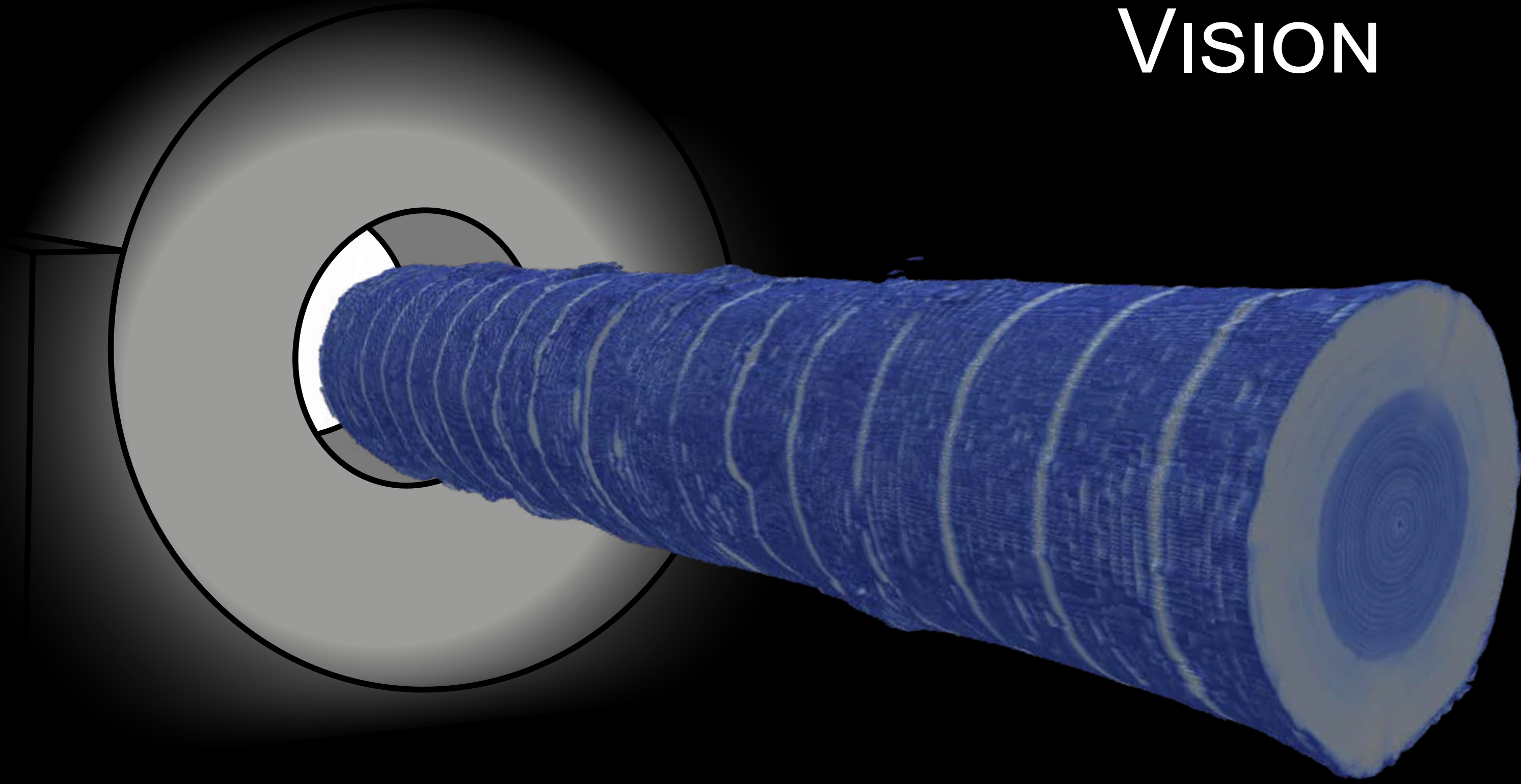

# VISION

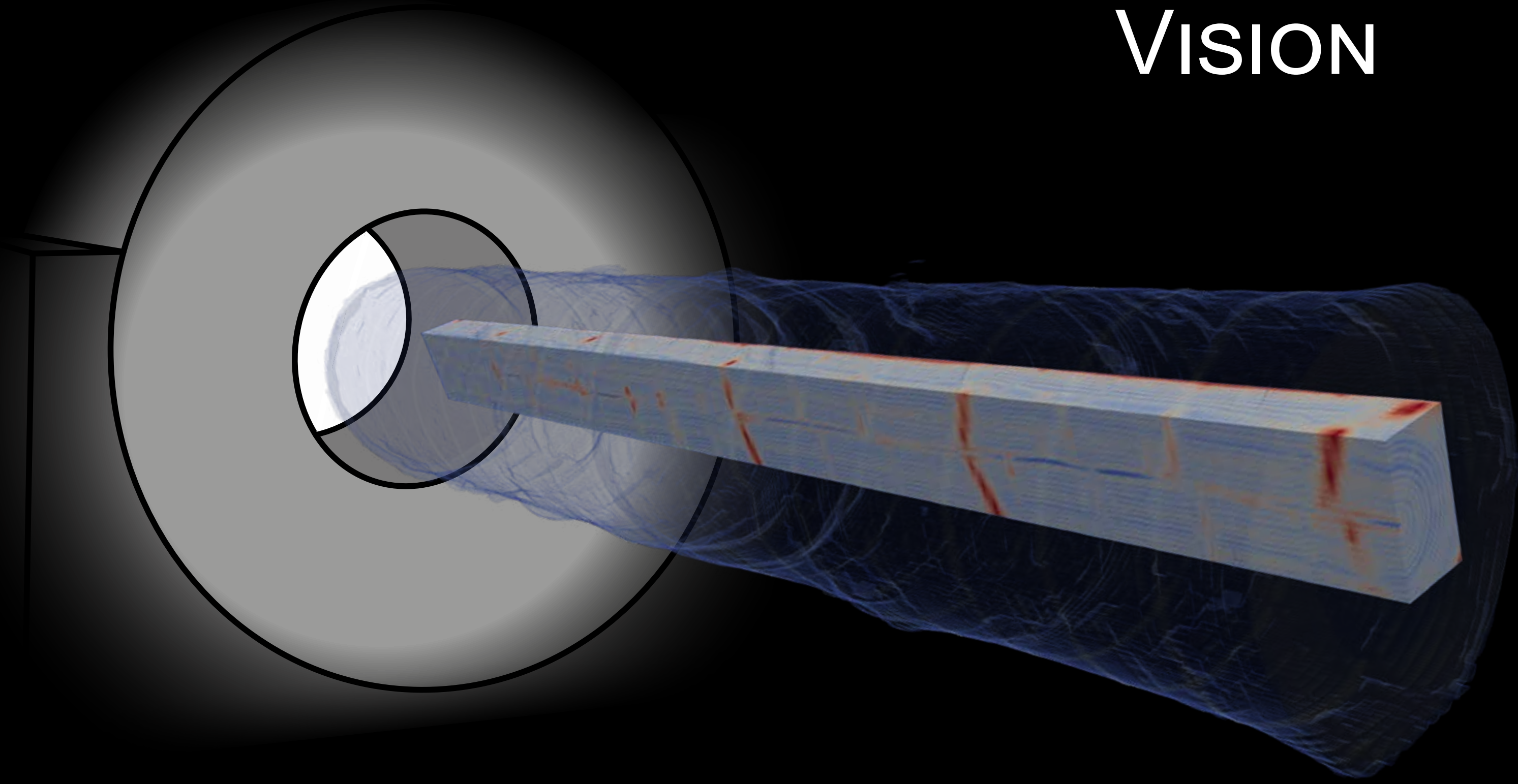

# VISION

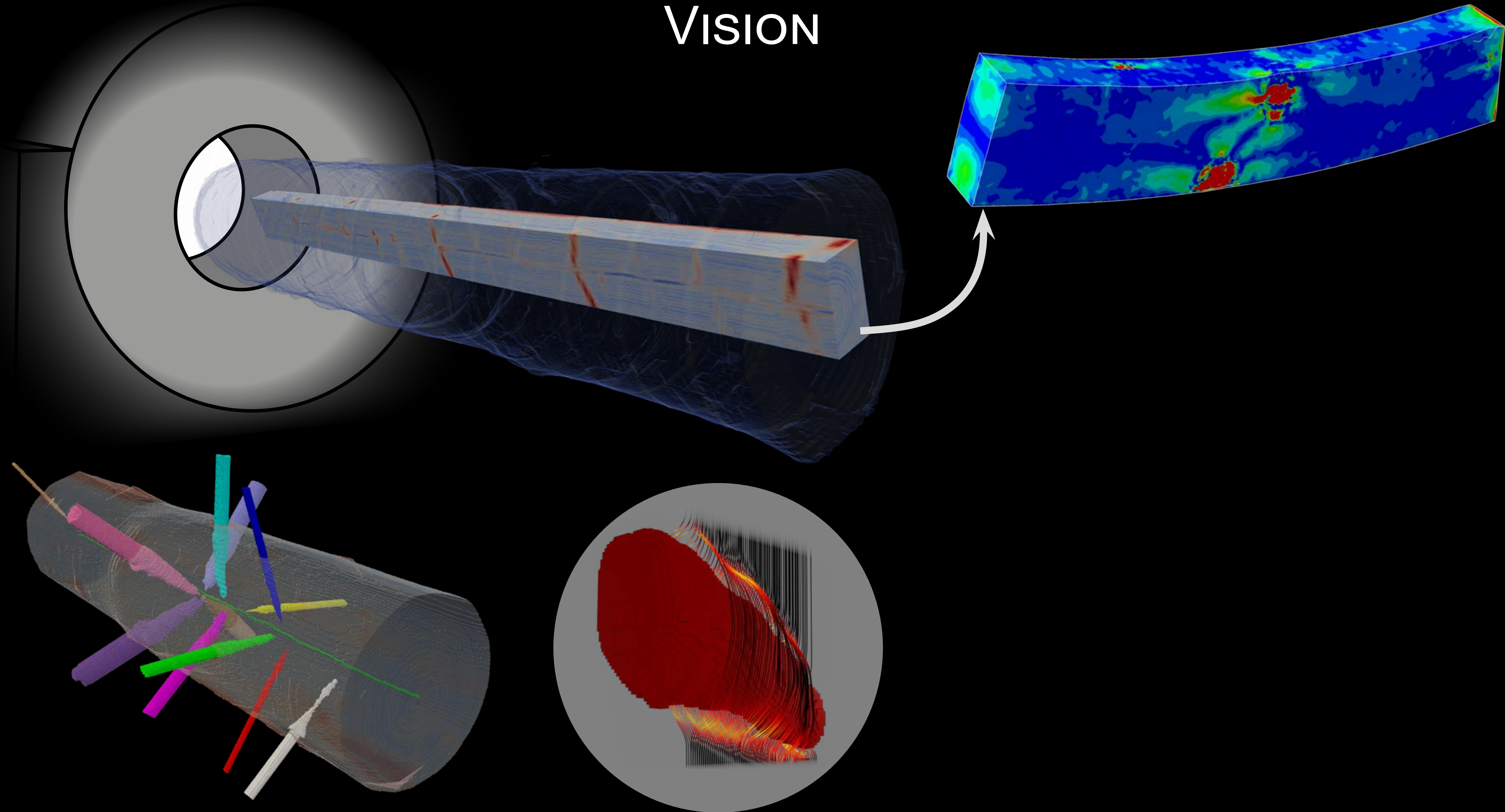



# VISION

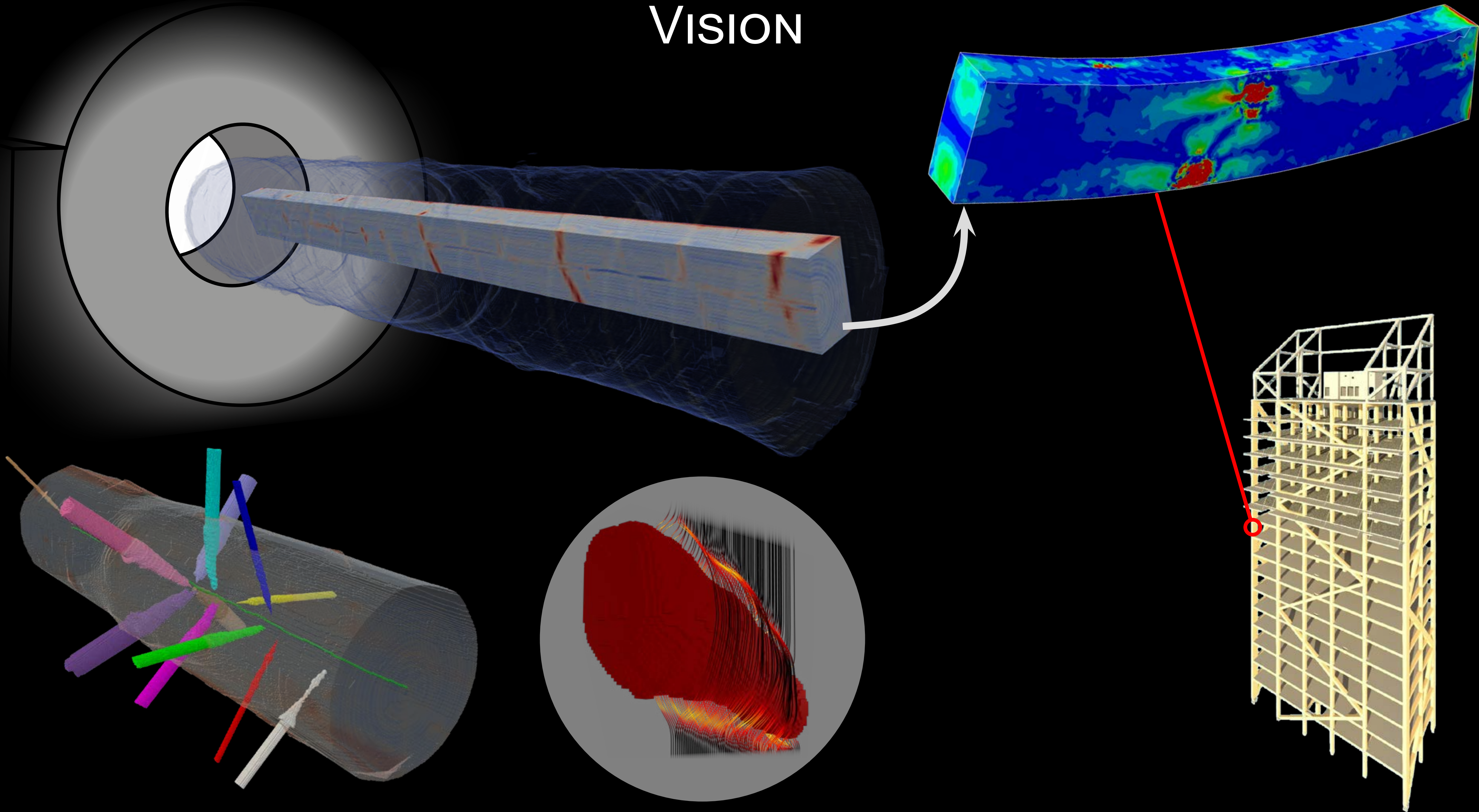

# LTU SKELLEFTEÅ

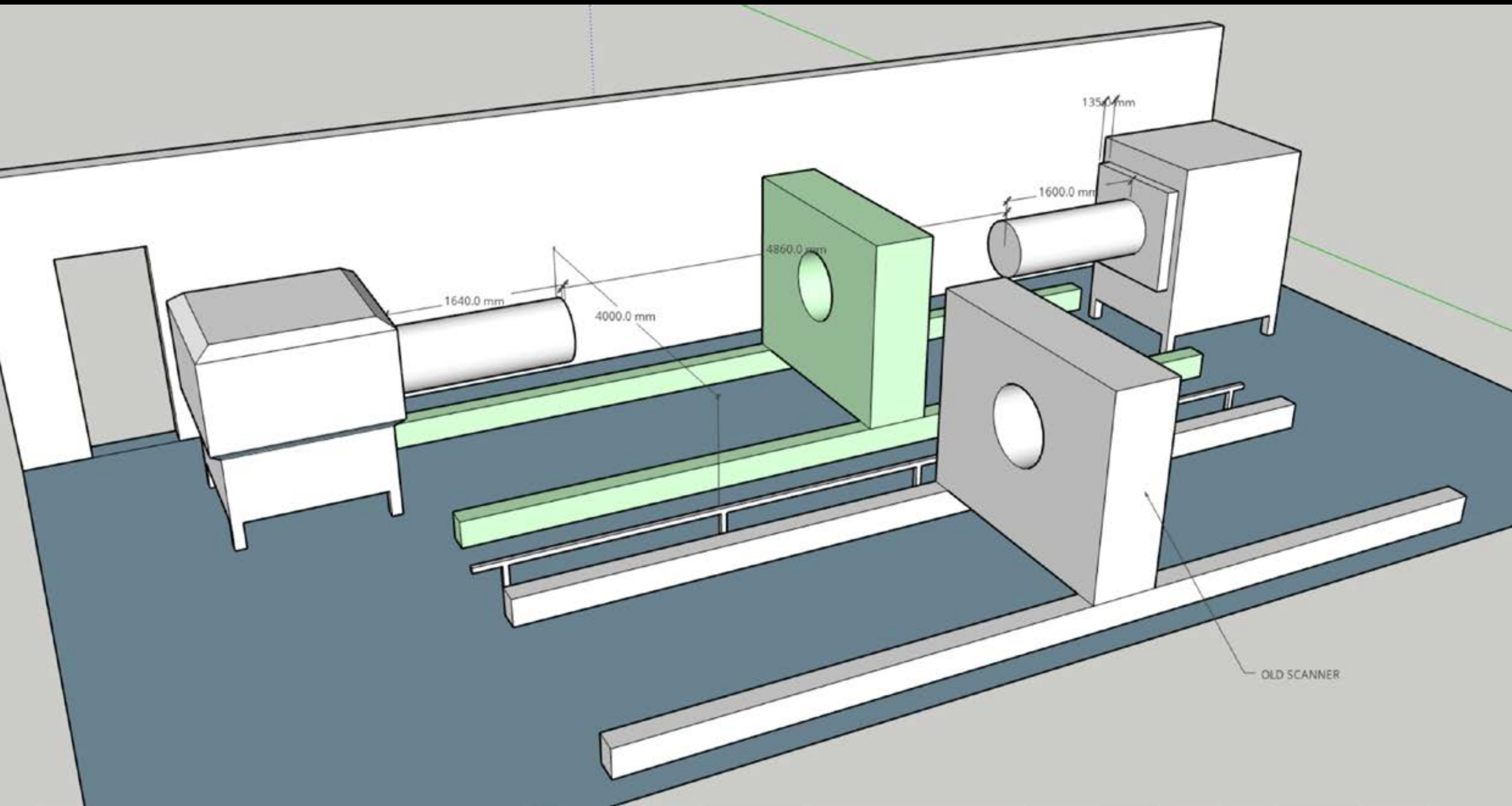

# LTU SKELLEFTEÅ

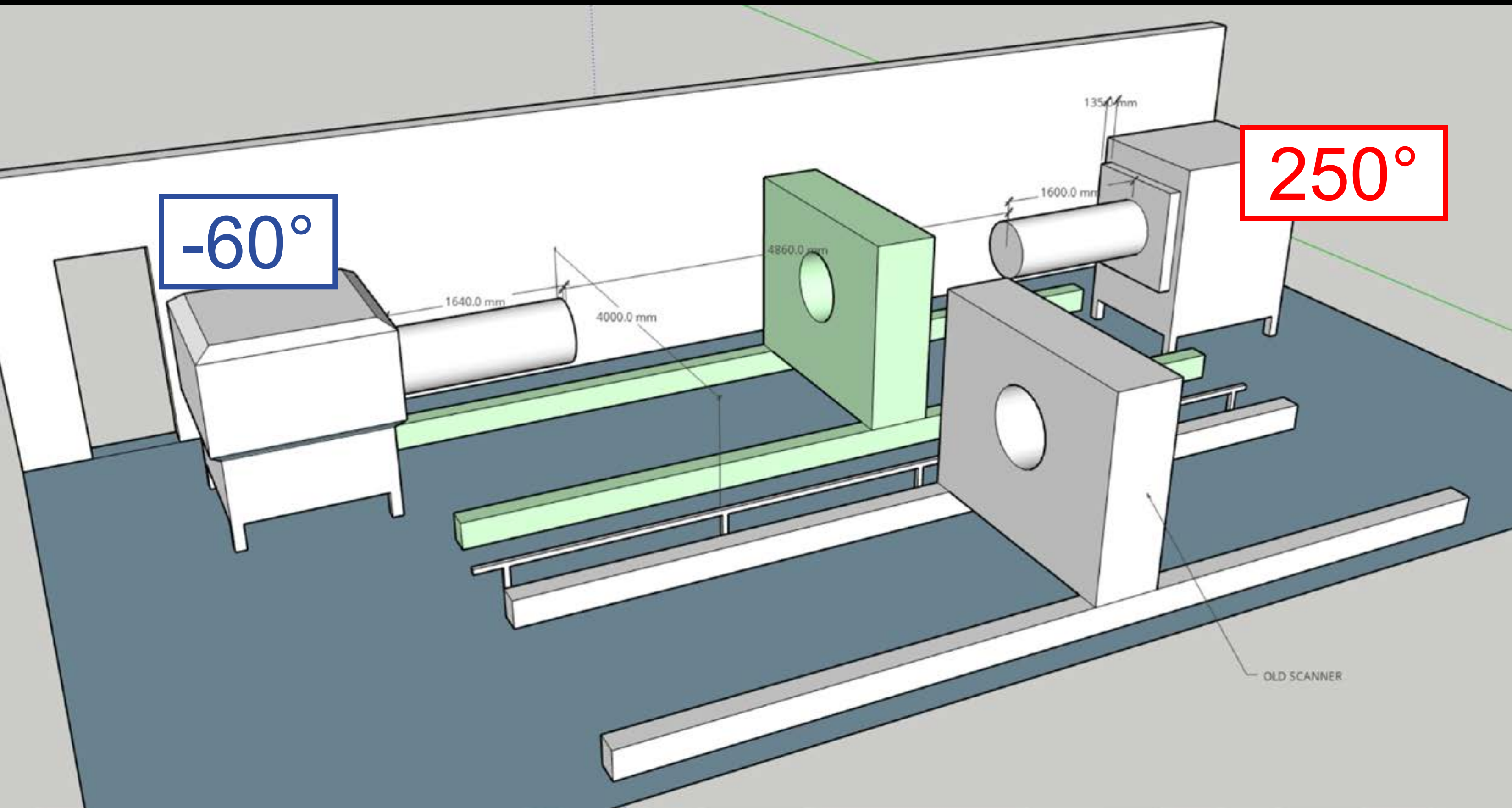

# LTU SKELLEFTEÅ

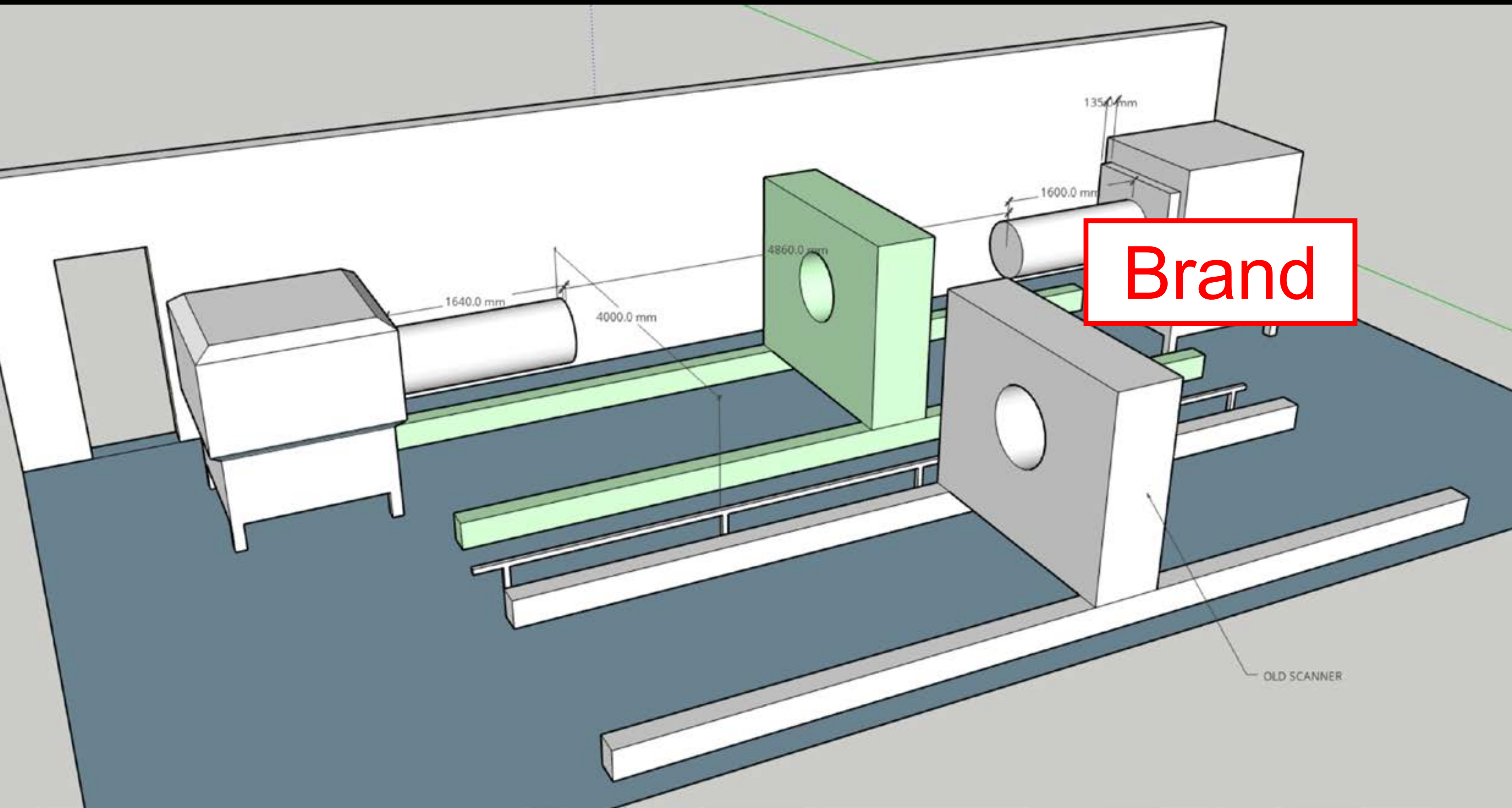

# LTU SKELLEFTEÅ

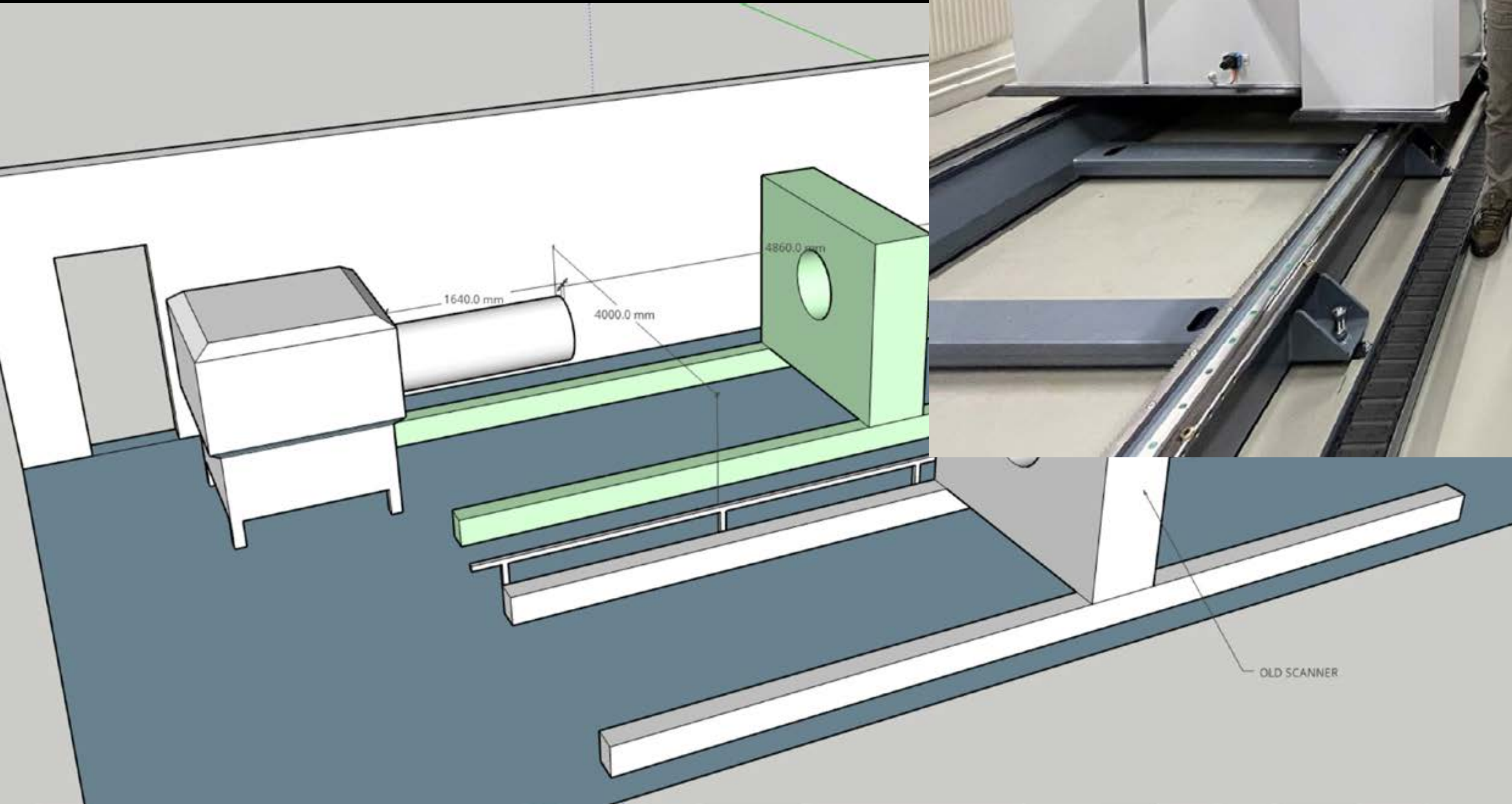



TACK!



[johannes.huber@ltu.se](mailto:johannes.huber@ltu.se)

CT WOOD

LULEÅ  
UNIVERSITY  
OF TECHNOLOGY  
WOOD SCIENCE, SKELLEFTEÅ

